FORESTER

1930

Digitized by the Internet Archive
in 2011 with funding from
CARLI: Consortium of Academic and Research Libraries in Illinois

http://www.archive.org/details/forester32lake

Giggina Petrangeli
Kappa Kappa Chi

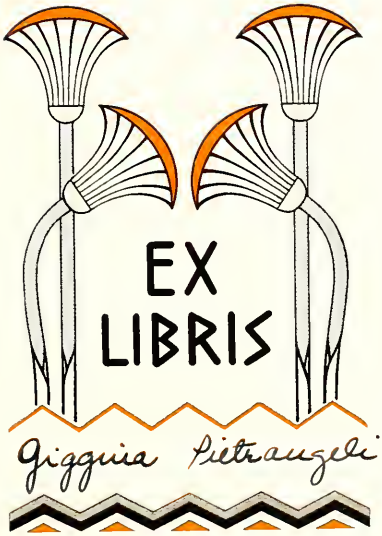
EX
LIBRIS
Giggina Pietrangeli

Copyright, 1930

Dale Ashton, Editor
August Calcagno, Bus. Mgr.

THE FORESTER

Annual Publication
of the Student Body
Volume Thirty-Two

Lake Forest College
Lake Forest, Illinois
1930

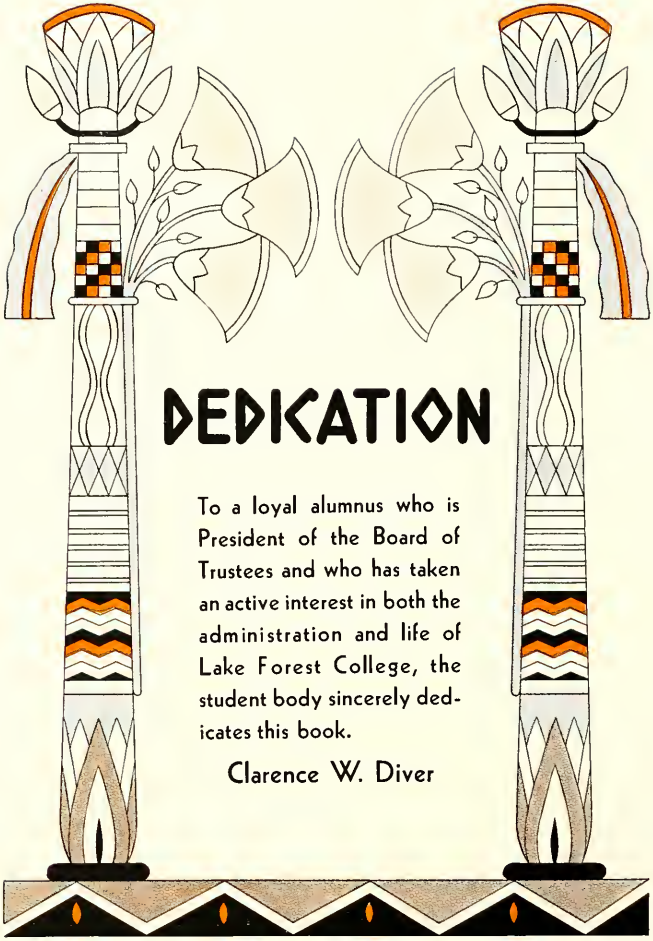

DEDICATION

To a loyal alumnus who is President of the Board of Trustees and who has taken an active interest in both the administration and life of Lake Forest College, the student body sincerely dedicates this book.

Clarence W. Diver

CLARENCE W. DIVER

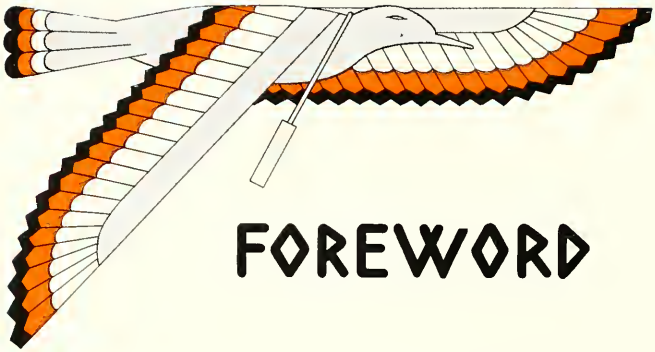

FOREWORD

. . . A book to bring memories of the most carefree days of life . . . . . of friendships formed . . . . of work and play . . . of sadness and happiness . . . . . the college days.

CONTENTS

Campus
Administration
Classes
Student Life
Athletics
Greeks

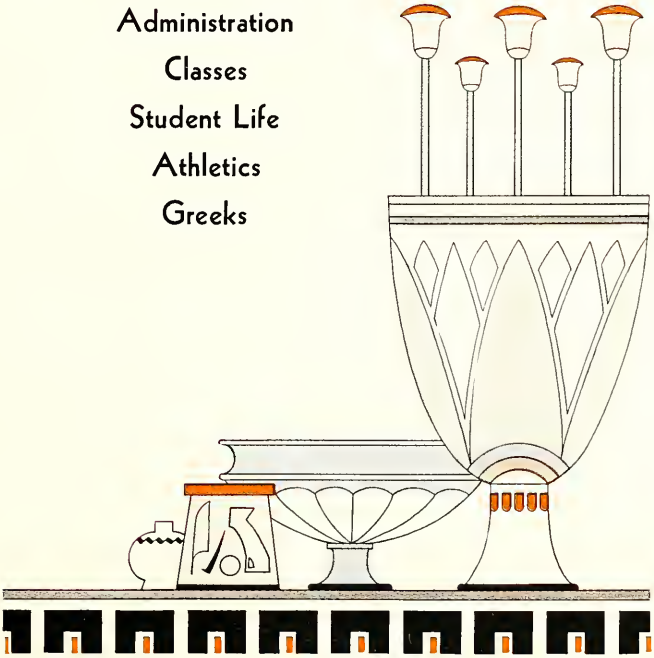

The Alma Mater

Lake Forest, dear, our Alma Mater,
Thy praise we sing with heart and voice.
Thy Red and Black floats proudly o'er us,
While in thy glory we rejoice.
As stand thy brave old trees about thee,
Strong as the lake's fierce waves in storm,
So stand thy children to defend thee,
While love in every heart beats warm.

Beneath thy forest shades reclining,
We gather knowledge at thy feet;
The happy days pass all too quickly,
With friendship bright and pleasure sweet.
And, though in after years, life's striving
Shall change our joys to care and pain,
The love of friends and Alma Mater
Our richest treasures shall remain.

Lake Forest, when farewell we bid thee,
And from thy college halls depart,
As when by land or sea divided,
The love of country fills the heart;
When courage fails, and hopes are dying,
Our thoughts shall ever turn to thee;
Our watchword be, till time is ended,
"For God, Lake Forest, Victory".

ENTRANCE TO SOUTH CAMPUS

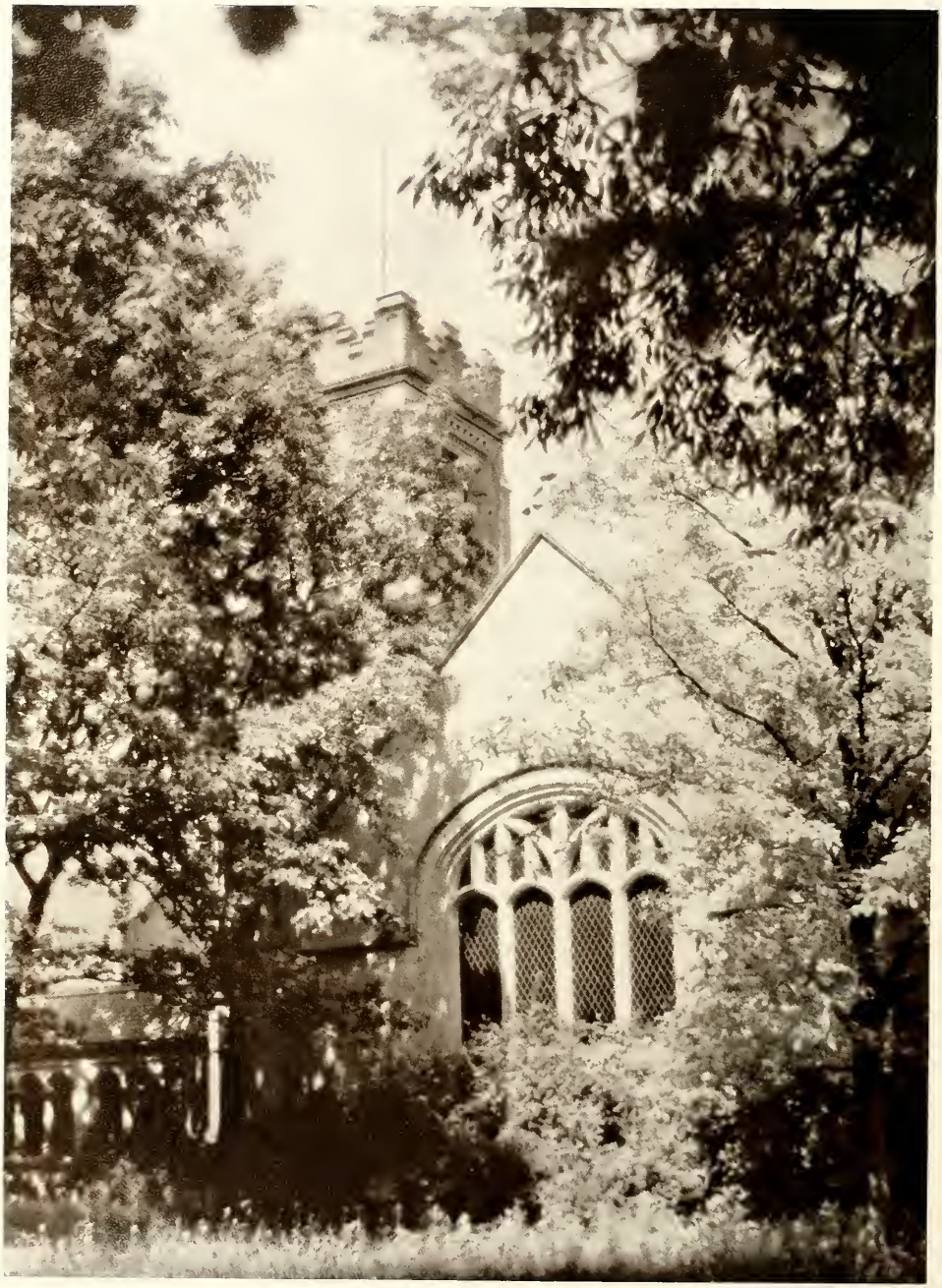

THE CHAPEL

THE CHAPEL CLOISTER

COLLEGE HALL

THE GYM

FACULTY ROW

THE COMMONS

THE COMMONS' PLAZA

TOWERS OF HARLAN AND BLACKSTONE HALLS

THE INSTITUTE

LOIS HALL

DOWN BY THE LAKE

ADMINISTRATION

HERBERT McCOMB MOORE, President, B.A., D.D.

RONALD B. WILLIAMS ΦΠΣ, ΦΣΙ

Dean of Men and Associate Professor of Romance Languages

B.A. Iowa, M.A. ibid.

Instructor in Romance Languages, 1923-1926; Assistant Professor, 1926-1928; Associate Professor of Romance Languages and Dean of Men, 1928.

AGNES R. KOUPAL

Dean of Women and Assistant Professor of English.

B.A. Illinois, M.A. Columbia.

Dean of Women 1927; Assistant Professor of English 1928.

WALTER RAY BRIDGMAN ΔΚΕ

Wolf's Head

Professor of Greek

B.A. Yale; M.A. Miami and Yale.

Professor of Greek 1891.

F. C. L. van STEENDEREN ΦΣΙ

Professor of Modern Languages

Ecole Normale Superieure; Arnham, Utrecht, Sorbonne, Bonn; M.A. Penn College; Ph.D. Iowa.

Professor of Modern Languages, 1906.

FLETCHER B. COFFIN

Professor of Chemistry

B.A. Harvard, M.A., LL.B., Ph.D. ibid.
Assistant Professor of Chemistry 1909-1910; Professor of Chemistry, 1910.

DANIEL FORD ΦΒΚ, ΦΓΔ

Professor of English

B.A. Dartmouth, M.A. Harvard.
Professor of English 1920.

GEORGE A WOOD ΦΚΨ, ΠΓΝ

Professor of History

B.A. Amherst, M.A. Columbia, Ph.D. ibid.
Professor of History 1922.

BRUCE LINEBURG ΦΚΤ, ΑΓΠ, ΣΞ

Professor of Biology

B.A. Ohio University, M.A. Johns Hopkins, Ph.D. ibid.
Assistant Professor of Biology, 1924; Professor of Biology, 1925.

ROSCOE EVERETT HARRIS ΣΧ, ΓΑ

Professor of Physics

B.S. Missouri State Teachers College, M.S. Chicago, Ph. D. ibid.
Professor of Physics 1925.

HAROLD B. CURTIS ΦBK, ΣΞ, BΨ

Professor of Mathematics

B.A. Cornell, Ph.D. ibid.
Professor of Mathematics 1926.

STERLING P. WILLIAMS ΦH

Professor of Philosophy and Psychology

B.S. Polytechnic College, M.A. Texas, Ph.D. Chicago.
Professor of Philosophy and Psychology 1927.

DAVID M. MAYNARD

Professor of Political Science

B.S. Princeton, M.A. Columbia.
Professor of Political Science 1927.

GEORGE N. SLEIGHT ΘΔΧ

Professor of Education

B.A. Williams, B.Pd. New York State Teachers College. Ph.D. Chicago. Professor of Education 1927.

ERNEST A. JOHNSON ΦBK, ΦΔΘ, ΦΗΣ

Associate Professor of Economics, Head of Department of Business Administration and Economics.

B.A. Colorado College; M.A. University of Denver.

Instructor in Economics, 1924-1926; Assistant Professor of Economics 1926-1929; Associate Professor of Economics 1929.

ELIZABEH HOPE GORDON ΦBK, ΧΔΦ

Assistant Professor of English

B. A. Nebraska, M.A. ibid.

Instructor in English 1925-1926; Assistant Professor of English 1926. On leave of absence 1929-1930.

KARL ADOLF ROTH

Assistant Professor of Biblical Literature

B.A. Elmhurst, B.D. Oberlin, M.A. Northwestern.

Assistant Professor of Biblical Literature and the History of Religion 1927.

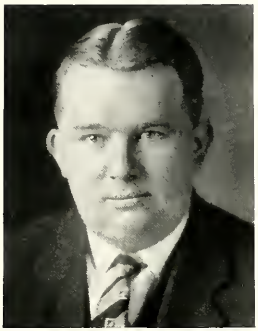

RUSSELL C. TOMLINSON ATΩ

Assistant Professor of Speech

B.A. DePauw, M.A. ibid.
Assistant Professor of Speech 1928—

ALFRED HASBROUCK

Assistant Profesor of History

B.A. Harvard, M.A. Columbia, Ph.D. ibid.
Instructor in History 1928; Assistant Professor of History 1929.

MARY SPERRY

Assistant Professor of English

B.A. Wooster College, M.A. Radcliffe College, Graduate Study at University of Bordeaux.
Assistant Professor of English 1929.

MARY PENFIELD AΦ

Instructor in English and Director of Physical Education for Women

B.S. Northwestern.
Instructor in English and Director or Physical Education for Women 1927.

LLOYD R. WYLIE

Instructor in Mathematics and Physics

B.A. Park College, M.A. Northwestern.
Instructor in Mathematics and Physics, 1928.

EDWIN J. SCHRUERS ΦBK, ΠΔE, ΦΔΘ

Instructor in English

B.A. Allegheny, M.A. Harvard.
Instructor in English 1928.

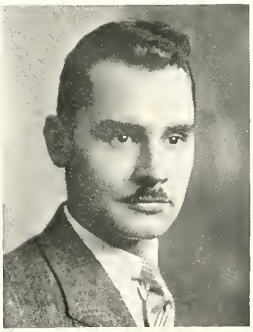

VICTOR G. DAVEY ΦΣI

Instructor in Modern Languages

B.A. St. Stephen's, M.A. Northwestern.
Instructor in Modern Languages 1928.

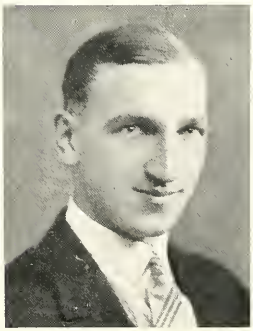

LOUIS A. KELLER ΠKΔ

Instructor in Economics

B.A. Carroll, M. B. A. Northwestern.
Instructor in Economics, 1928.

ROBERT R. LOGAN

Instructor in Economics

B.S. Arkansas, M.B.A. Northwestern.
Instructor in Economics 1929.

WALTER S. ARMBRUSTER

Director of Music

B.M. Heidelberg University.
Director of Music 1929.

IRA D. MacINTOSH ΛΧΑ

Director of Athletics for Men

B.S. Rhode Island State College.
Instructor in Mathematics and Assistant Director of Physical Education for Men 1927; Director of Athletics For Men 1929.

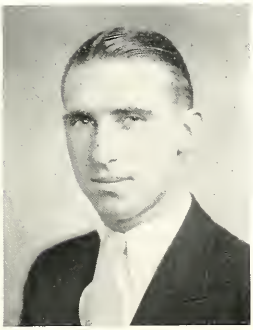

DAVID ADAIR

Assistant Director of Athletics, Instructor in English

A.B. Cedarville College; Wittenberg Coaching School.
Assistant Director of Athletics and Instructor in English 1929.

FREDERICK W. RICHMAN
Comptroller

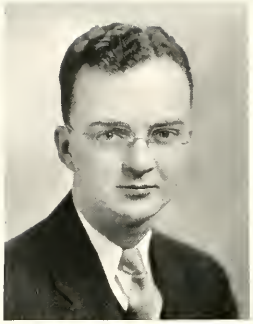

PHILIP C. ALLEN SAY
Graduate Manager of Athletics

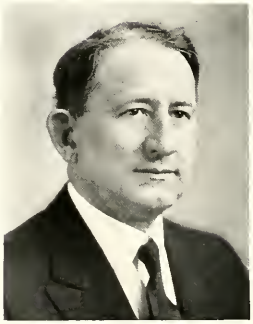

CHARLES SUMNER PIER
Assistant to the President

B.A. Knox; B D. McCormick Theological Seminary; D.D. Carroll; Assistant to the President October, 1928—.

CLASSES

"Jack" Warren

"Cliff" Carey

"Chet" Rostkowski

"Marty" Burk

"Johnny" Burk

"Tillie" Martin

"Don" Rogers

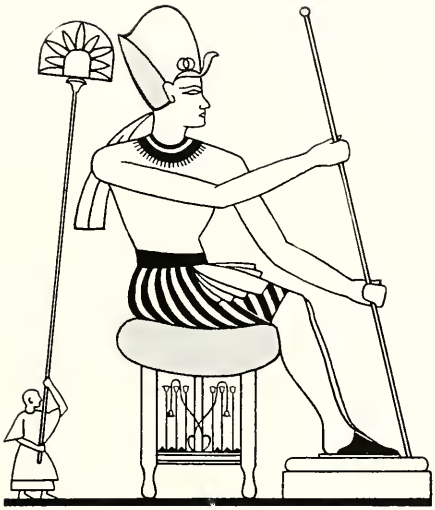

SENIORS

LORENZO D. OPDYCKE, *President*, SAY — Morris, Illinois

Entered from University of Illinois.

ELINOR CORCORAN, *Vice-President*, ΓΡΔ — Libertyville, Illinois

Entered from Libertyville Township High School. Class Secretary (2), Vice-President (4); W. A. A. (2-3); Chorus (1-2); Choir (3-4); Beloit Trip Committee (2); Basketball (2-3); Y. W. C. A. (1-2-3); Student Council (3); Dad's Day Committee (2); Forester Staff (4).

ELIZABETH O. SWENKERUD, *Secretary*, ΘΨ — Chicago, Illinois

Entered from Carl Shurz High School. Class Secretary (4); Garrick Club (3-4); Reception Committee (4); Lois Hall Social Committee (4); Y. W. C. A. (1-2-3-4), President (4); Pan-Hellenic (3-4).

ROY VICTOR SQUIRES, *Treasurer*, ΚΣ Iron Key — Chicago, Illinois

Entered from Parker High School. Class Treasurer (4); Football (1-2-3-4), Co-Captain (4); Basketball (2-3); LF Club; Scoromor (2-3).

JOHN RALPH AMACKER, JR., SAY — Stanley, Wisconsin

Entered from University of Illinois. Basketball Manager (4); LF Club; Band (3).

ELIZABETH GIBBS ANDREWS, KΣT — Lake Forest, Illinois

Entered from Ferry Hall. Beloit Trip Committee (4); College Hall House Chairman (2); Y. W. C. A. (1-2-3-4).

CLARENCE F. ANGLESE, SAY, ΦΗΣ — Morrison, Illinois

Entered from Morisson High School. Track Manager (4).

DAVID DALE ASHTON, KΣ, ΦΗΣ, Iron Key — Rhinelander, Wisconsin

Entered from Rhinelander High School. Class-President (2); Dad's Day Committee (2-3), Chairman (3); Basketball (1-2-3-4), Captain (4); Forester (3-4), Editor-in-Chief (4).

THOMAS ATTERIDGE, ΦΠΕ — Lake Forest, Illinois

Entered from Deerfield-Shields Township High School. Cross Country (3); Scoromor (3); New Student's Day Committee (3).

JOHN DER BEDROSIAN — Waukegan, Illinois

Entered from Waukegan Township High School.

LILLIAN EILEEN BLUMBERG — Waukegan, Illinois

Entered from Waukegan Township High School. Hockey (3); Y. W. C. A. (4).

ROBERT BOSHEN — Oak Park, Illinois

Entered from Northwestern University. Glee Club (4); Choir (4); Garrick Club (4).

GERTRUDE HELENE BRENNAN ΘΨ — Chicago, Illinois

Entered from Carl Shurz High School. Class Vice-President (3); Garrick Club (2-3-4); Chorus (1-2); Pep Committee (3); Lois Hall Executive Committee (3); Carroll Trip Committee (3); Y. W. C. A. (1-2-3-4); Prom Committee (3).

EDWIN LAWRENCE BULOW ΚΣ — Clinton, Iowa

Entered from Clinton High School. Yell Leader (1-2-3-4); Garrick Club (2-3-4), President (3-4); Chorus (3); New Student's Day Committee (2); Pep Committee Chairman (4); Debating Team (3-4); Ripon Trip Committee (2).

MARGARET MARY BUND ΚΣΤ — Evanston, Illinois

Entered from Evanston Township High School. Hockey (2-3-4); Chorus (2); Glee Club (4); Choir (4); Carroll Trip Committee (3); College Hall President (3); Y. W. C. A. (1-2-3-4), Vice-President (3).

HARVEY SWENNES CAIN, ΦΠΕ — Lake Forest, Illinois

Entered from Deerfield Shields Township High School. Track (1-2); Cross-Country (1-2); LF Club.

JAMES OLIVER CORRIN, KΣ, ΦΣΙ, ΦΗΣ — Lake Forest, Illinois

Entered from Deerfield Shields High School. Scoromor (1-2-3); Twelve (4).

MARY MEE COX, ΓΡΔ — Hammond, Indiana

Entered from Gulf Park College. Hockey (2); Dad's Day Committee (3); Prom Committee (3).

SAMUEL JAMES DITTO, ΦΠΕ — Rockford, Illinois

Entered from Rockford High School. Class Treasurer (1); Football (1-2); Baseball Manager (4); Homecoming Committee (3-4), Chairman (4); Business-manager Stentor (4).

DOROTHY C. EKSTRAND, ΣΤ — Waukegan, Illinois

Entered from Waukegan Township High School. Class Vice-President (1); W. A. A. (1-2); Y. W. C. A. (1-2-3-4).

HERBERT LINCOLN FERNER, SAY — Chicago, Illinois

Entered from Parker High School. Football (1-2-3-4); Track (1-2-3-4; Chorus (2-3).

FRANK WALLACE GILLELAND, BΨ — Sistersville, W. Va.

Entered from Sewickley High School. Homecoming Committee (4); Prom Committee (3); Stentor Staff (3-4); Pan-Hellenic (4).

FREDERICK H. HAYES, JR., AΣK — Rockford, Illinois

Entered from Harlem High School. Chorus (1-2); Prom Committee (3); Student Association (4), Vice-President (4); Pan-Hellenic (4); Stentor Staff (3-4), Editor-in-Chief (4).

HAROLD GRANVILLE HERNLY, ΦΠE, Iron Key — Chicago, Illinois

Entered from Englewood High School. Football (1-2-3-4); Track (1-2-3-4); Scoromor (1-2); Chairman Freshman Executive Committee (1); Student Council (2-3); Athletic Board of Control (2-3-4), President (4); Forester Staff (4).

ANN ELIZABETH JOHNSON — Lake Forest, Illinois

Entered from Deerfield Shields Township High School.

ELVERA J. JOHNSON, ΚΚΧ — St. Charles, Illinois

Entered from Wheaton College. Y. W. C. A. (4); Lois Hall House Committee (4).

HERBERT MARK JOHNSON, ΦΗΣ — St. Joseph, Michigan

Entered from Lake View High School.

ADOLPH RICHARD KESSLER, JR., ΚΣ — River Forest, Illinois

Entered from Oak Park High School. Track Manager (3); Chorus (1-2); Choir (4); Glee Club (4); Band (1-2-3); Prom Committee (3); Social Committee (4).

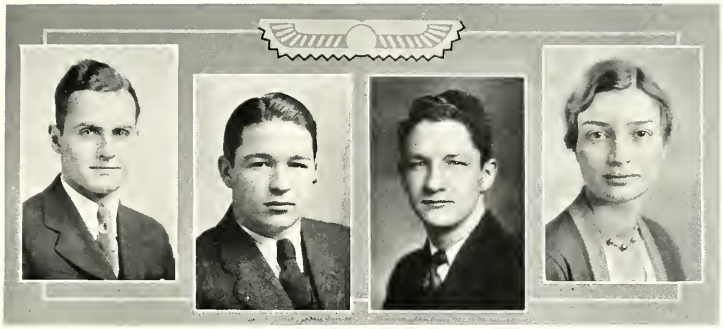

THOMAS C. KING, JR. Glencoe, Illinois
Entered from New Tier Township High School. Track (3).

JAMES GALLOWAY KIRBY, ΚΣ Marysville, Ohio
Entered from Marysville High School. Stentor Staff (1-2); Scoromor (2-3).

JOHN BYRON KIRBY, ΚΣ, Iron Key Marysville, Ohio
Entered from Marysville High School. Track Manager (2); Scoromor (2-3); President Student Association (4); Pan-Hellenic (3-4); Stentor Staff (2-3); Editor-in-Chief of Forester (3).

MARY ELIZABETH KRAFFT, ΘΨ Lake Forest, Illinois
Entered from Gulf Park College.

THOMAS BARNETT LAWRENCE — Chicago, Illinois

Entered from Carl Schurz High School. Garrick Club (1-2-3-4); Band (1-2-3); Homecoming Committee (4).

HARRY M. LYDDON, ΑΣΚ — Brainerd, Minnesota

Entered from Brainerd High School. Football (2-3); New Student's Day Committee (3); Athletic Board of Control (3).

PETER BERNARD MAYER, ΦΗΕ — Forest Park, Illinois

Entered from Proviso High School. Football (1-2-3-4), Co-Captain (4); Clayton Mark Trophy (3); Baseball (1-2-3-4); Prom Committee (3).

JAMES M. MITCHELL, SAY — Chicago, Illinois

Entered from Calumet High School. Class Treasurer (2); Track (2-3); New Student's Day Committee (3); Pan-Hellenic (3-4), President (4); Business Manager Forester (3).

HAROLD W. MOORE, KΣ, ΦHΣ — Ashton, Illinois

Entered from Ashton High School. Basketball Manager (3); Dad's Day Committee (3-4), Chairman (4); New Student's Day Committee (3).

ALICE E. MYERS, KΣT, KA, ΦΣI — Sugar Grove, Illinois

Entered from Aurora College. Choir (2-3-4); Chorus (2-3); Glee Club (4); Scoromor (2-3); Twelve (4); Pep Committee (4); Student Association (4); Y. W. C. A. (2-4); Pan-Hellenic (4).

STEWART ALBERT PEARCE, KΣ — Carmi, Illinois

Entered from Carmi High School. Basketball Manager (2); Homecoming Committee (2-3); Intramural Committee (4); Forester Staff (3-4).

EDWARD PETERSON, KΣ — Lake Forest, Illinois

Entered from Deerfield Shields Township High School. Garrick Club (1-2-3-4); Stentor (3); Debate (4).

GIGGINA MARY PIETRANGELI, ΚΚΧ, ΚΑ, ΦΣΙ — Kenosha, Wisconsin

Entered from Kenosha High School. Hockey (2-3); Basketball (3); Baseball (3); Scoromor (1-2-3); Twelve (4); Homecoming Committee (3-4); Lois Hall House President (4); Lois Hall Social Chairman (3); W. A. A. (3-4); Y. W. C. A. (1-2-3-4); Pan-Hellenic (4).

FREDERICK GEORGE ROBERTS, JR., ΚΣ — Chicago, Illinois

Entered from Lakeview High School. Football (1-2-3-4); Tennis (1-2-3-4), Captain (3); Chairman Prom Committee (3); Chairman Social Committee (4); Freshman Executive Committee (1).

HELEN RUTH RUSSELL, ΚΣΤ — Mundelein, Illinois

Entered from Libertyville Township High School. Basketball (1-2-3); Baseball (2-3); Hockey (3); W. A. A. (1-2-3-4); Y. W. C. A. (1-2-3-4).

BLANCHE E. STANN, ΚΣΤ — Chicago, Illinois

Entered from Northwestern University. Glee Club (4); Dad's Day Committee (4); W. A. A. (3-4); Y. W. C. A. (4).

ERNEST CARL STRAUCH, JR., ΑΣΚ — Berwyn, Illinois

Entered from Harrison Technical High School. Football (2); Glee Club (4).

GLADYS A. TASCHE, ΣΤ — Sheboygan, Wisconsin

Entered from University of Wisconsin. Basketball (2-3-4); Prom Committee (3); W. A. A. (2-3-4); Y. W. C. A. (2-3-4); President Pan-Hellenic (4).

GUY F. WILLIAMS, ΦΠΕ — Newton, Kansas

Entered from Newton High School. Football (1); Track (1-2-3-4), Captain (4); Cross Country (2-3); Chorus (2); Dad's Day Committee (3); Homecoming Committee (2); Beloit Trip Committee (4).

CLEMENT L. WILLIAMSON — Wagner, South Dakota

Entered from South Dakota University. Chorus (3); Glee Club (3-4); Orchestra (3-4); Choir (4).

FAUST L. FERZACCA, SAY, Iron Key — Iron Mountain, Michigan

Entered from Iron Mountain High School. Football (1-2-3-4), Captain-Elect; Clayton Mark Trophy (4); Basketball (1-2-3-4); Baseball (1-2-3-4); Track (1-2); Athletic Board of Control (4).

EUGENE D. SWIFT, SAY, ΔΤΔ — Chicago, Illinois

Entered from University of Wisconsin.

RAYMOND ARTHUR SWANSON, ΑΣΚ — Blue Island, Illinois

Entered from Blue Island High School. Football (2-3); Track (3-4); Pan-Hellenic (3-4).

YOSHITERU TAGUCHI — Akita, Japan

Entered as Special Student from Aogama Kaguin College.

JUNIORS

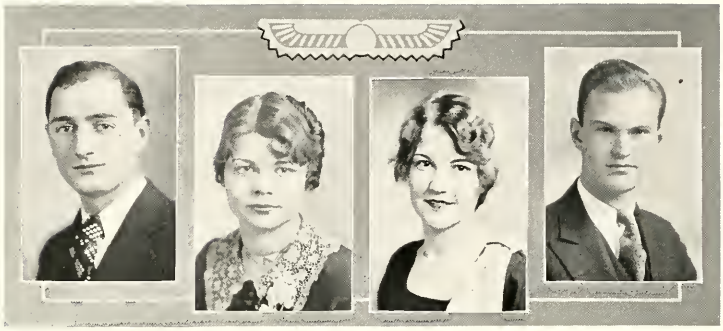

AUGUST CALCAGNO, *President*, ΑΣΚ, Iron Key, ΦΗΣ — Forest Park, Illinois

Entered from Proviso High School. Class President (3); Freshman Executive Committee (1); Debate (2-3); Chairman Beloit Trip Committee (3); Stentor Board (3); Athletic Board of Control (2-3); Business Manager of Forester (3).

DOROTHY NISSEN, *Vice-President*, ΣΤ — Chicago, Illinois

Entered from Austin High School. Class Vice-President (3); Choir (3); Chorus (1); Twelve (4); Y. W. C. A. (3); Lois Hall House Committee (4); Stentor Staff (3).

MILDRED A. MARSHALL, *Secretary*, ΚΚΧ — Sycamore, Illinois

Entered from Sycamore High School. Class Secretary (3); Basketball (2-3); Chorus (1); Prom Committee (3); Dad's Day Committee (1); New Student's Day Committee (2); Y. W. C. A. (1).

ROBERT HENRY LAHMEYER, *Treasurer*, ΦΠΕ — Fort Wayne, Indiana

Entered from Fort Wayne High School. Class Treasurer (3); Baseball (1-2-3); Intra-Mural Committee (3).

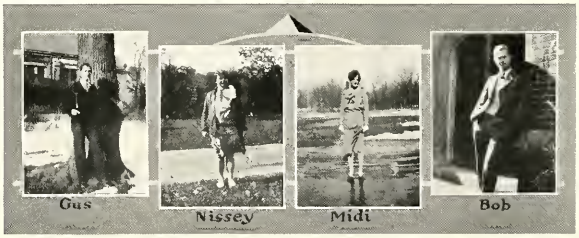

RUTH CATHERINE ADAMS, ΘΨ — Milwaukee, Wisconsin

Entered from Riverside High School. Class Vice-President (1); Hockey (1-2-3); Basketball (1-2-3); Track (1-2-3); Chorus (2); Social Committee (3); Homecoming Committee (3); Prom Committee (3); Lois Hall Social Committee (3); W. A. A. (1-2-3); Y. W. C. A. (1-3); Associate Editor Forester (3).

JANET ARMITAGE AITKEN, ΘΨ — Milwaukee, Wisconsin

Entered from Riverside High School. Lois Hall House Committee (3); W. A. A. (1-2-3); Y. W. C. A. (1-3).

CHARLES MILTON ANDERSON, SAY — Chicago, Illinois

Entered from Parker High School. Football (2-3); Track (2-3); Garrick Club (1-2-3).

RUTH E. ANSELM, KKX — Lake Bluff, Illinois

Entered from Deerfield Shields Township High School. College Hall Social Chairman (3); W. A. A. (1-2-3).

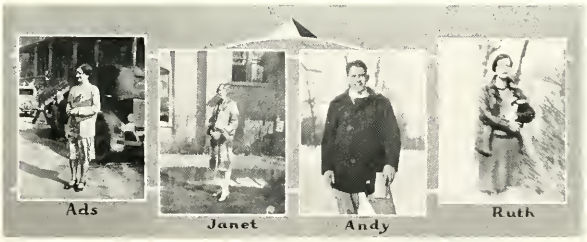

DOROTHY JANE ASHTON, ΘΨ — Rhinelander, Wisconsin

Entered from Rhinelander High School. Choir (2-3); Chorus (1-2); Dad's Day Committee (3); Pep Committee (3); Lois Hall Executive Committee (1-2); W. A. A. (1-2-3); Y. W. C. A. (1-2-3); Forester Staff (2).

BARBARA BERRY, ΘΨ — Glencoe, Illinois

Entered from Gulf Park College.

WILLIAM G. BILLINGS, SAY — Asheville, North Carolina

Entered from Crane Junior College. Football (1-2); Track (2); Chorus (1-2); Glee Club (3).

HENRY C. BECKER, BΨ — Chicago, Illinois

Entered from Parker High School. Track (3).

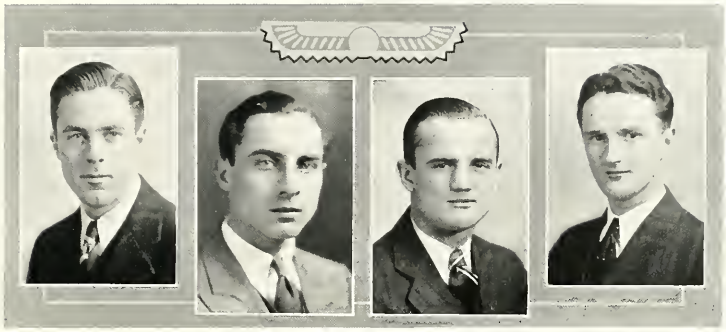

WESLEY G. CAREY, ΑΣΚ, ΦΗΣ, Iron Key — Zion, Illinois

Entered from Zion Preparatory College. Band (1-2); Orchestra (1-2); Chorus (1-2-3); Class President (1); Scoromor (1-2); Prom Chairman (3); Carroll Trip Committee (2).

DONALD CHARLES CARTER, ΚΣ — Wakefield, Rhode Island

Entered from Warwick High School. Football (1-2); Baseball (1); Band (1); Chorus (1); Dad's Day Committee (3).

ROBERT JAMES CRIDDLE, ΚΣ — Freeport, Illinois

Entered from Freeport High School. Class Treasurer (1); Football (1-2-3); Basketball (1-2-3).

JOHN DAVISON, SAY — Rock Falls, Illinois

Entered from Rock Falls Township High School. Track (1-2-3); Cross Country (2); Dad's Day Committee (3); Election Committee (3).

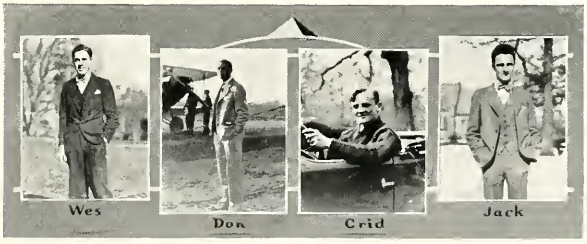

LALAN LOUISE DENNIS, ΘΨ — Wabash, Indiana

Entered from Wabash High School. Beloit Trip Committee (3); W. A. A. (1-2-3); Y. W. C. A. (1-2-3).

LAVERNE ALLEN DIXON, ΑΣΚ — Gurnee, Illinois

Entered from Warren Township High School. Football (1); Basketball (3); Track (2); Cross Country (2); Tennis (3); Student Association (3); Pan-Hellenic (3).

IDA FARWELL DUKE, ΣΤ — Dalhart, Texas

Entered from Radcliffe College. Basketball (2); Student Association (3); W. A. A. (2-3); Y. W. C. A. (2-3).

HARRY FORDHAM, ΦΠΕ — Chicago, Illinois

Entered from Dixon High School. Class Treasurer (2); Band (1); Scoromor (1-2); Social Committee (3); Election Committee (3); Stentor Staff (1-3), Board of Editors (3).

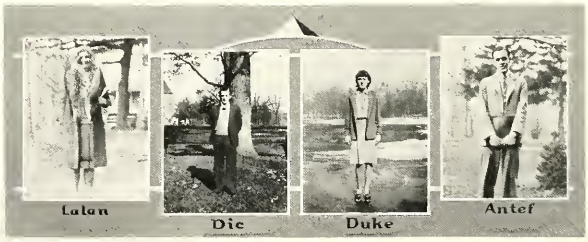

ARTHUR WEBB GALLOWAY, KΣ — Marysville, Ohio

Entered from Marysville High School. Football (1-2-3).

HARRIET DIANA GARNER, ΣΤ — Wilmette, Illinois

Entered from Starrett School. Class Vice-President (2); Hockey (1); Prom Committee (3); Pep Committee (3); Social Committee (3); New Student's Day Committee (2); Y. W. C. A. (1-2-3).

RHODA ABLAHAT, ΓΡΔ — Chicago, Illinois

Entered from Jennings Seminary. Chorus (1-2); Homecoming Committee (3); Lois Hall House Committee (2); Lois Hall Social Committee (3); Y. W. C. A. (3); Pan Hellenic (3).

WILLIAM MASON HALL, AΣK — Glen Ellyn, Illinois

Entered from Glenbard High School. Cross Country (2-3); Football (1); Track (2-3); Chorus (1).

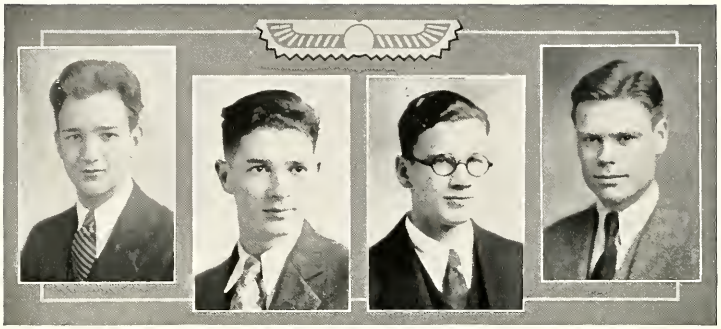

C. RICHARD HANNAGAN, ΑΣΚ — Blue Island, Illinois

Entered from Blue Island High School. Cross Country (1); Band (1-2-3); Orchestra (1-2).

JOSEPH ANTHONY HAYES, ΑΣΚ — Brimfield, Illinois

Entered from Brimfield High School. Cross Country (2-3), Captain (3); Track (1-2-3); Basketball (1).

DONALD WHITE HUCK, SAY — Chicago, Illinois

Entered from Bowen High School. Track (1-2-3); Football (2-3); Prom Committee (3).

WILLIAM JOYCE, ΦΠΕ — Lake Bluff, Illinois

Entered from Deerfield Shields High School.

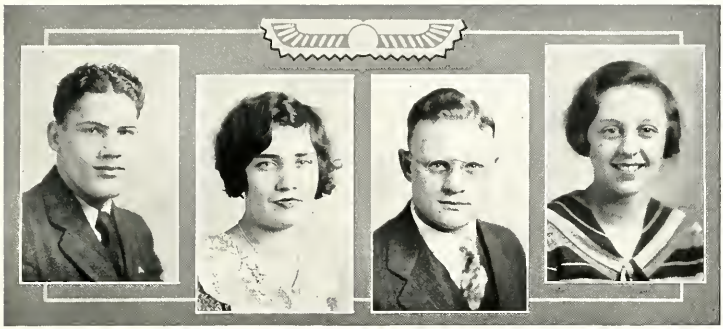

WALTER E. JOHNSON — Lake Forest, Illinois

Entered from Deerfield Shields Township High School. Football (1-2-3); Basketball (1-2-3).

RUTH ELEANOR KELLY, KΣT — Gurnee, Illinois

Entered from Warren Township High School. Prom Committee (3); Homecoming Committee (3).

CHARLES FREDERICK KERRY, BΨ — Grays Lake, Illinois

Entered from Libertyville Township High School.

CAROLYN F. KNOEPPEL, ΘΨ — Chicago, Illinois

Entered from Carl Shurz High School. Lois Hall House Committee (3); W. A. A. (1-2-3); Y. W. C. A. (1-2-3); Pan-Hellenic (3).

JOHN ANDREWS KOMAR, SAY, Iron Key — Chicago Illinois

Entered from Bowen High School. Football (1-2); Basketball (1); Garrick Club (2-3); Freshman Executive Committee (1); Editor of Student Handbook (3); Associate Editor of Forester (3).

GEORGE EUGENE KUPST — North Chicago, Illinois

Entered from Waukegan Township High School.

CARL F. LAMBRECHT, ΑΣΚ — Chicago, Illinois

Entered from Lindblom High School. Football (1); Track (1-2-3); Orchestra (1-2); Debate (3); Garrick Club (1-2-3).

LESTER WALTER LINCKE, ΚΣ — Lake Bluff, Illinois

Entered from Lane Technical High School. Baseball (1-2-3).

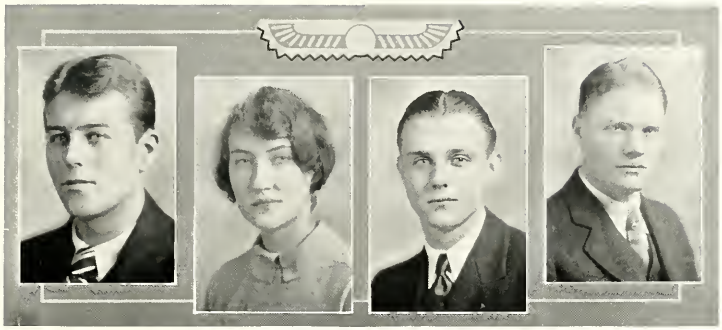

DONALD E. LUDER, KΣ — Mount Horeb, Wisconsin

Entered from University of Wisconsin. Football (2-3); Track (2); Glee Club (2); Prom Committee (3).

LAVINA MOORE, KΣT — Elgin, Illinois

Entered from Elgin High School. Glee Club (3); Freshman Executive Committee (1); Y. W. C. A. (1-2-3).

SAMUEL MITCHELL, SAY — Marquette, Michigan

Entered from Marquette Normal.

RUDOLPH H. OLSON, ΦΠE — Rockford, Illinois

Entered from University of Wisconsin. Football (3); Athletic Board of Control (3).

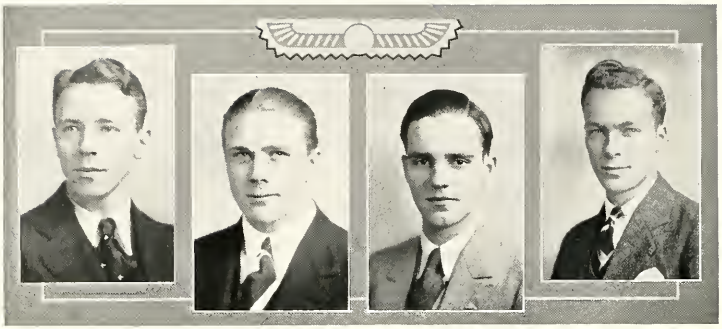

CHARLES CONRAD ORTH, KΣ — Detroit, Michigan

Entered from Eastern High School. Baseball (1-2-3); Homecoming Committee (3); Pan-Hellenic (3).

CARL DEVER PARKER, SAY — Rochester, Indiana

Entered from Rochester High School. Track (1-2-3); Football (2-3).

A. CHOLETT PERKINS, SAY — Oak Park, Illinois

Entered from Oak Park High School. Orchestra (1-2); Homecoming Committee (2); Beloit Trip Committee (3); Social Committee (3); Pan-Hellenic (3); Assistant Editor Handbook (3); Stentor Staff (3).

ELMER VICTOR PETERSON, AΣK — Brainerd, Minnesota

Entered from Brainerd High School. Class President (1); Cross Country (3); Captain-Elect; Track (3); Band (1-2-3); Orchestra (1-2-3); Dad's Day Committee (2-3).

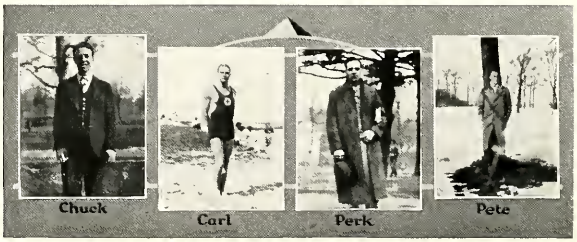

ANTHONY PIERCE — Waukegan, Illinois

Entered from Waukegan Township High School.

EVELYN SCHWARTBRAUBER, KΣT, KA, ΦΣI — Zion, Illinois

Entered from Waukegan Township High School. Scoromor (2); Twelve (3); W. A. A. (2-3).

WILLIAM C. SKOUG, AΣK — Sioux Falls, South Dakota

Entered from Sioux Falls High School. Football (1-2); Baseball Manager (3); Circulation Manager Stentor (2), Assistant Business Manager (3).

CHARLES GORDINIER STEELE, KΣ, Iron Key — Rhinelander, Wisconsin

Entered from Rhinelander High School. Chairman Freshman Executive Committee (1); Football Manager (3); Band (1); Student Council (2); Volunteer Fire Department (2); Forester Staff (2-3), Associate Editor (3).

THOMAS M. TOBIAS, KΣ — Peoria, Illinois

Entered from Peoria High School.

MARGARET WHEELON, ΣT — Minot, South Dakota

Entered from Minot High School. Hockey (1); Chorus (1-2); Choir (1-2-3); Y. W. C. A. (1).

DONALD A. WILSON — Lake Forest, Illinois

Entered from Deerfield Shields Township High School. Basketball (1); Baseball (1-2-3); Prom Committee (3).

ETHEL MARGOT WILSON, ΣT — Chicago, Illinois

Entered from University of Illinois. Choir (3); Glee Club (3); Y. W. C. A. (3).

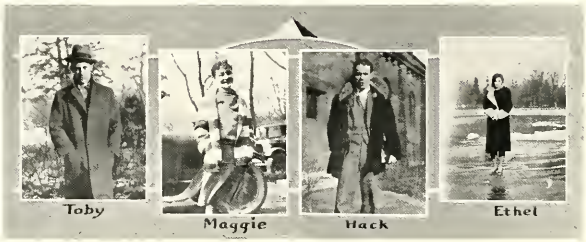

FIDELE BROUGHTON, ΣΤ — Highland Park, Illinois

Entered from Crane Junior College. Twelve (3); W. A. A. (3); Y.W.C.A. (3).

HELEN ELIZABETH MILNER, ΣΤ — Des Moines, Iowa

Entered from Drake University. Garrick Club (2-3); Dad's Day Committee (3); Y. W. C. A. (3).

BLYTHE DAVID MUIR, ΑΣΚ — Zion, Illinois

Entered from Waukegan Township High School. Band (1-2); Prom Committee (3).

JOHN JACOB GRESS, ΑΣΚ — Pleasant Unity, Pennsylvania

Entered from Pleasant Unity High School. Track (3); Cross Country (3); Debate (2-3); Pep Committee (3).

FRANK SHUDOMA
SAY
Lake Forest, Illinois
Entered from Deerfield-Shields Township
High School. Track (1-3).

SOPHOMORES

Sophomore Class Officers

STERLING B. PRICE, *President* ..... White Bear, Minnesota
MARJORIE K. ELLIS, *Vice-President* ..... Evanston, Illinois
HELEN E. DIVER, *Secretary* ..... Waukegan, Illinois
DONALD MACDONALD, *Treasurer* ..... Chicago, Illinois

FRESHMEN

Freshman Class Officers

JOHN CROOK, *President* ..... Evanston, Illinois
VIRGINIA ADAMS, *Vice-President* ..... Oak Park, Illinois
JANE MURRAY, *Secretary* ..... Waukegan, Illinois
JAMES PERKINS, *Treasurer* ..... Oak Park, Illinois

Russell Bundeson

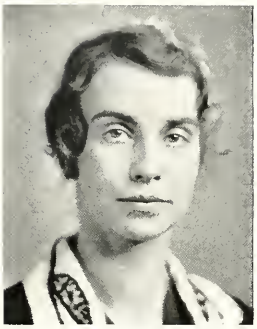

Margaret Adams

Freshman Program Committee

RUSSELL BUNDESON ..... *Co-Chairman*

MARGARET ADAMS ..... *Co-Chairman*

Dorothy Dunham, Robert M. Perce, Lawrence Proesch, Virginia Williams.

The Freshman Program Committee was appointed by the Executive Committee this year to have charge of Chapel once a month. It is a new group to take the place of the Freshman Executive Committee of former years. The original plan was to sponsor programs given by individuals of the class but the committee has obtained some outside speakers, among them Dr. H. N. Bundesen of Chicago. The programs under the supervision of this committee have been a distinct addition to the Chapel Programs.

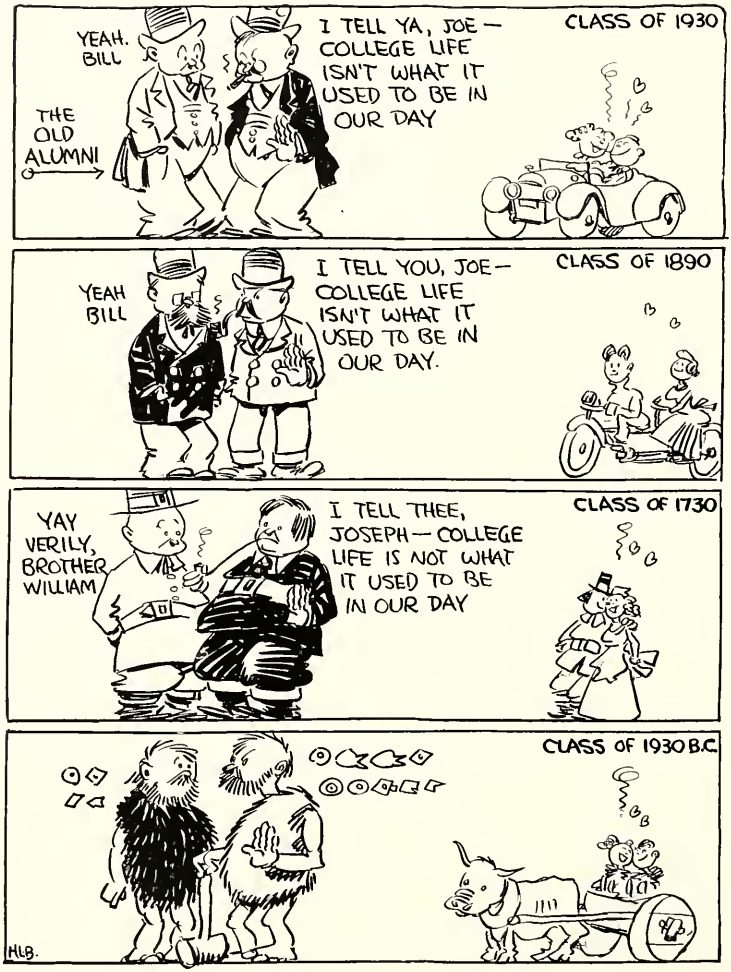
YEAH. BILL
THE OLD ALUMNI
I TELL YA, JOE — COLLEGE LIFE ISN'T WHAT IT USED TO BE IN OUR DAY
CLASS OF 1930
YEAH BILL
I TELL YOU, JOE — COLLEGE LIFE ISN'T WHAT IT USED TO BE IN OUR DAY.
CLASS OF 1890
YAY VERILY, BROTHER WILLIAM
I TELL THEE, JOSEPH — COLLEGE LIFE IS NOT WHAT IT USED TO BE IN OUR DAY
CLASS OF 1730
CLASS OF 1930 B.C.
HLB.

STUDENT LIFE

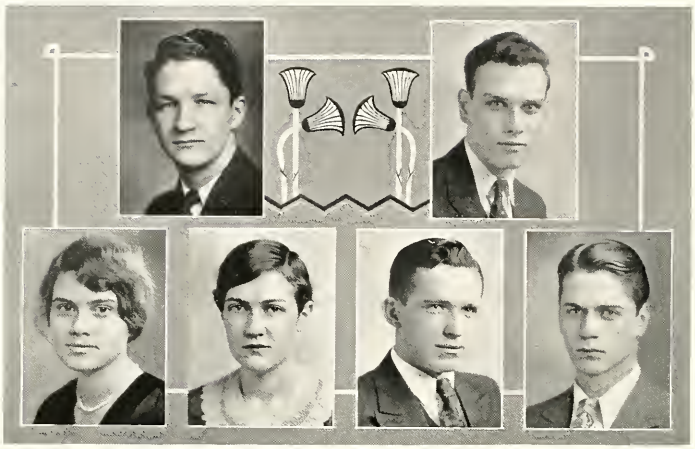

Kirby Hayes
Myers Duke Dixon Tyrrell

The Student Association

EXECUTIVE COMMITTEE

JOHN B. KIRBY ..... *President*
FREDERICK H. HAYE ..... *Vice-President*
ALICE E. MYERS ..... *Secretary*
IDA F. DUKE — LAVERNE A. DIXON .... *Junior Representatives*
JAMES P. TYRRELL ..... *Sophomore Representative*

The Student Association, which is an outgrowth of the old Student Council, is composed of the entire student body, and is in effect for the first time this year. A constitution, drafted by a committee headed by Harold G. Hernly, was presented to and accepted by the students last spring. This constitution provides for semi-annual meetings of the association at which there are committee reports and an open forum to discuss questions of interest to the student body.

The governing power of the association is vested in an Executive Committee composed of three seniors, who are the officers, two juniors, and one sophomore, all chosen at the general spring election. It is the duty of the Executive Committee to appoint all committee chairmen and to supervise activities. The office of president of the Student Association, which is also that of chairman of the Executive Committee is the highest position on the campus.

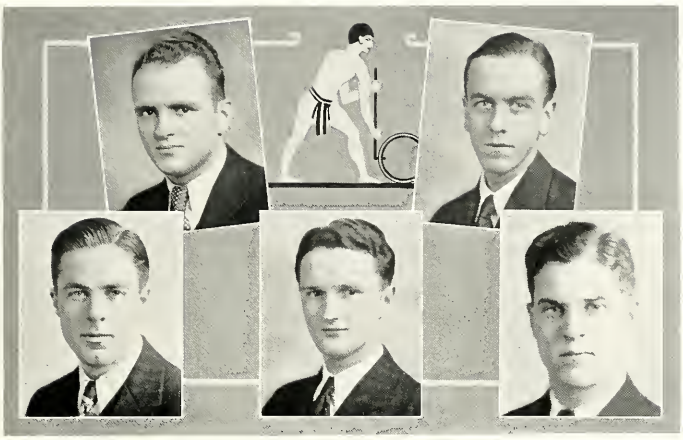

Hernly Fordham
Carey Davison Hart

The Election Committee

HAROLD G. HERNLY ..... *Chairman*

Harry Fordham John Davison
Wesley Carey J. Daniel Hart

The Election Committee of the Student Association has charge of the general election that takes place on the third Tuesday in May, and the Freshman Election that is held the first Tuesday in November. It is the duty of the committee to receive petitions signed by the students nominating candidates for office and to prepare the general ballot, which includes the officers and representatives of the Student Association, and the class ballots. The elections are by the Australian Ballot system, and a plurality is necessary to elect. Party rallies, platforms, and even free-lunch may be seen on the Campus during the week or so preceding the general election.

Swenkerud Cox Corrin
Atteridge Mitchell Marshall Kurtz

The Reception Committee

ELIZABETH O. SWENKERUD ..... *Chairman*

Mary M. Cox	James M. Mitchell
J. Oliver Corrin	Mildred A. Marshall
Thomas Atteridge	Carol L. Kurtz

The Reception Committee of the Student Association is one of the new standing committees instituted this year. It was appointed to co-operate with the President of the College in receiving and entertaining guests of the college. The purpose of having the committee work with the President is to bring the guests into closer contact with the student and thereby with the college.

Roberts
Ellis

Kessler
Muir

Adams
Perkins

Garner
Fordham

The Dance Committee

FREDERICK G. ROBERTS, JR. ..... *Chairman*

Richard Kessler	Harry Fordham
Ruth Adams	Cholett Perkins
Harriet Garner	Blythe Muir
Marjorie Ellis	Annette Kirby

The Dance Committee of the Student Association is by far the most active of the student committees. Its duties are to take charge of the general school dances during the course of the year. The dances given this year have been very novel, ranging from a Dance Marathon to a Cabaret Dance. The committee worked to make the dances unusual and attractive in order to keep the students on the campus but the competition of the Valencia and Miralago was keen.

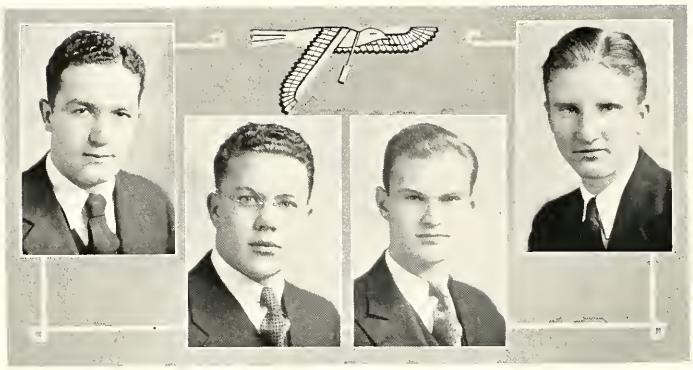

Ferner Pearce Lahmeyer Fieldhouse

Intramural Committee

HERBERT L. FERNER ..... *Chairman*

Stewart A. Pearce Robert Lahmeyer Arthur Gage
Benjamin Fieldhouse Kenneth Welton

The Intramural Committee is appointed by the Executive Committee and its duty is to promote intramural activity among the men's groups in various sports. Each group has a representative on the committee. The work constitutes drawing up schedules in the various sports and deciding on the eligibility of the individuals. Basketball, baseball, and track are the sports in which there is competition with trophies for the winners.

The chairman of the committee arranges for officials, and playing time of games and keeps a detailed score for the records. Intramural sports receive very good patronage and the rivalry is very intense.

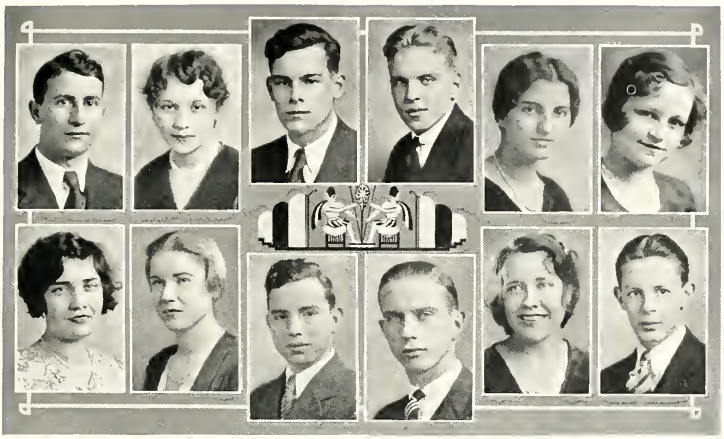

Ditto Kelley | Pietrangeli Blocki | Lawrence Croll | Gilleland Fitzgerald | Ablahat Hasse | Adams Price

Homecoming Committee

SAMUEL J. DITTO ..... *Chairman*

Giggina Pietrangeli	Ruth Adams	Charles Croll
Thomas B. Lawrence	Ruth E. Kelly	F. Barry Fitzgerald
Wallace Gilleland	Margaret Blocki	Echo Haase
Rhoda Ablahat		Sterling B. Price

Homecoming Day was October 12. Luncheon at Lois Hall for the returning alumni was followed by a parade to Farwell Field where an exciting football game was lost to Knox College of Galesburg, Illinois by the score of 10-6. Phi Pi Epsilon won the Iron Key trophy for the best float. The banquet at Calvin Durand Commons was attended by some two hundred and fifty alumni and was followed by a dance at the Institute.

Moore Carter Milner Ashton
Stann Berg Fortmiller Peterson Davison

Dad's Day Committee

HAROLD W. MOORE ..... *Chairman*

John Davison	Elizabeth Milner	Ogretta Berg
Donald Carter	Dorothy Ashton	Alta Fortmiller
Elmer Peterson	Blanche Stann	Jack Murray
	Joseph Foerster	

Dads and Mothers were the guests of their children on November 2nd. The day was started by registration at Lois Hall and after a tour of the Lake Forest Estates the parents were taken to lunch at Lois Hall. The sons on the football team came through with a 32 - 0 victory over Northwestern College of Watertown, Wisconsin. After the game the Faculty held a reception at the Library which was followed by a dinner at the Commons. The Garrick Club production, "The Poor Nut," was a fitting climax to a very successful day.

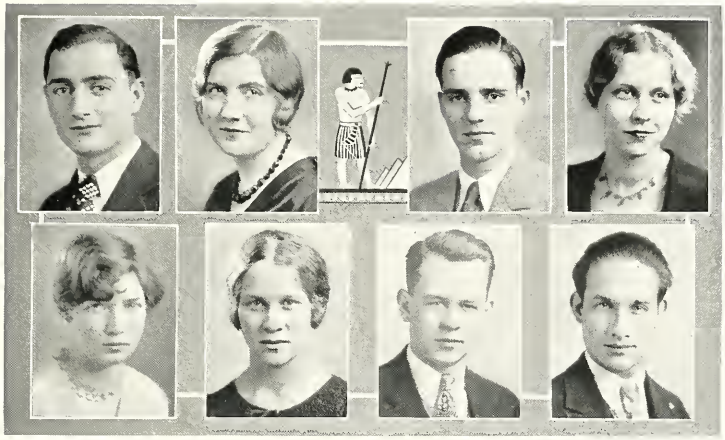

Calcagno Dennis Perkins Diver
Gray Andrews Moore Jones

Beloit Trip Committee

AUGUST CALCAGNO ..... *Chairman*

Lalan Dennis	Helen Diver	Edwin Duce
Cholett Perkins	Georgia Gray	John Pierce
Clifford Nelson	Elizabeth Andrews	Joseph Moore
Victoria Eilenberger		Haydn Jones

The Annual Student Trip this year was to Beloit. The train on the Northwestern left Lake Forest at nine o'clock carrying two hundred students. Dancing was held in a baggage car with music by Gene Olson's Band. As usual lunch was served on the train and there was a parade through the business district to the athletic field. Lake Forest lost a hard game to Beloit 6 - 0 in the last minutes of play. A mixer dance given by Beloit was well attended. The train left at seven o'clock and after its arrival in Lake Forest about nine, a dance was held in Lois Hall.

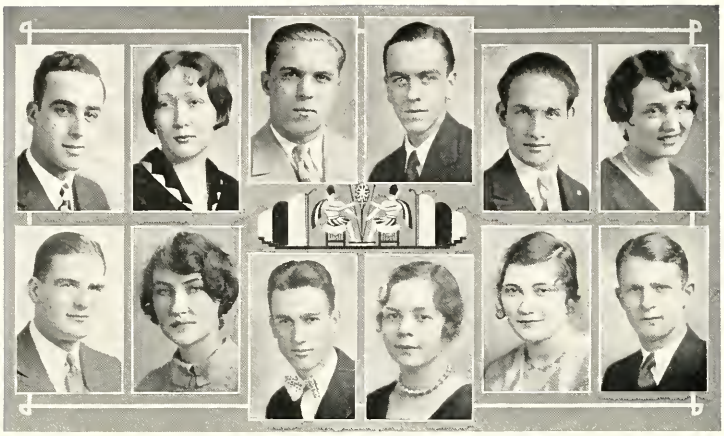

Lyddon Macdonald | Aitken Moore | Becker Pierce | Fordham Warg | Jones Winship | Kaeding Galloway

Students' Day Committee

HARRY M. LYDDON ..... *Chairman*

Janet Aitken	Margaret Kaeding	Anthony Pierce
Henry Becker	Donald MacDonald	Vandalia Warg
Harry Fordham	Lavina Moore	Ramona Winship
Haydn Jones		Arthur Galloway

Student's Day at Lake Forest is a day when prospective students are invited to be guests of the college. The committee prepares a program which provides entertainment for the entire day and enables the guests to become acquainted with the campus life, the students, and the faculty.

The program of Student's Day, which is on May 24th, will include registration and lunch at Lois Hall, a tennis meet with Marquette University of Milwaukee, a track meet with Armour Institute of Chicago, dinner at Calvin Durand Commons, and "Is Zat So" presented by the Garrick Club.

Mitchell Pietrangeli Tasche Orth

Pan-Hellenic Council

James M. Mitchell ..... *President*
Giggina Pietrangeli ..... *Vice-President*
Gladys Tasche ..... *Secretary*
Charles C. Orth ..... *Treasurer*

John B. Kirby	LaVerne Dixon	Mildred Marshall
Harold G. Hernly	Wallace Gilleland	Elizabeth Swenkerud
Rudolph Olson	Henry Becker	Alice Myers
Cholett Perkins	Mary Cox	Lavina Moore
Frederick Haye	Elinor Corcoran	Caroline Knoeppel
	Harriet Garner	

The Pan-Hellenic Council, composed of two members from each fraternity and sorority, is the central governing body of those organizations. It has general supervision over rushing, pledging, and initiation. Each fall it is the duty of the council to assign the number and dates of the various rushing parties and to set the day of pledging. Later it is concerned with permissions for formal dances and the regulation of probation week.

Rushing rules for each year are drawn up the preceding spring. At this meeting one of the junior representatives is elected to handle all matters arising during the summer and to carry over the work of the old council.

The Junior Promenade
of
Lake Forest College

Henry C. Durand Institute

January tenth
Nineteen hundred and thirty

Patrons and Patronesses

President and Mrs. Herbert M. Moore
Dean Agnes R. Koupal
Dean and Mrs. R. B. Williams
Mr. and Mrs. Clarence W. Diver
Mr. and Mrs. L. W. Scudder
Mr. and Mrs. Howard L. Willett
Miss Ellen Holt
Dr. and Mrs. R. E. Harris
Dr. and Mrs. G. A. Wood
Dr. and Mrs. Bruce Lineburg

The Promenade Committee

Wesley G. Carey, Chairman
Ruth C. Adams
William D. Bain
Harriet D. Garner
Catherine D. Horan
Donald W. Huck
Ruth E. Kelly
Charles F. Kerry
Donald E. Luder
Mildred A. Marshall
Blythe D. Muir
Donald A. Wilson

WESLEY G. CAREY
Prom Chairman

Music by
CHARLEY STRAIGHT

Chaperones

Mr and Mrs. E. A. Johnson
Dr. and Mrs. Harold B. Curtis
Mr and Mrs. Russell C. Tomlinson

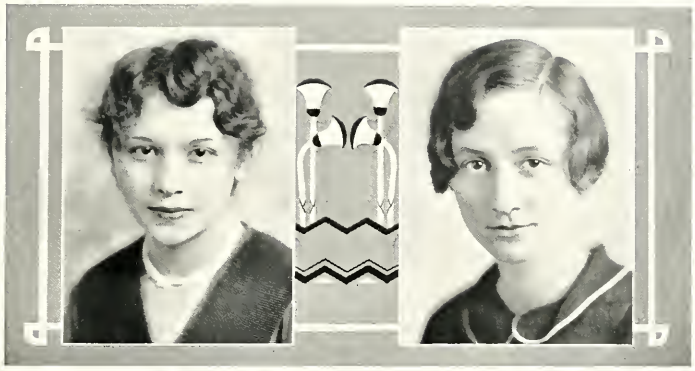

G. Pietrangeli A. Anselm

Women's Self-Government

LOIS HALL

First Semester		*Second Semester*	
Giggina Pietrangeli	*President*	Giggina Pietrangeli	*President*
Elvera Johnson	*Secretary*	Ruth Adams	*Secretary*
Dorothy Nissen	*Treasurer*	Alta Fortmiller	*Treasurer*

Senior Representative ..... Blanche Stann
Junior Representatives ..... Caroline Knoeppel, Janet Aitken, Gladyce Senn
Sophomore Representative ..... Echo Haase
Freshman Representatives ..... Roberta Duke, Margaret Adams
Circle Cottage Representatives ..... Frances Bates, Helen Sickels
Patterson Lodge Representative ..... Lavina Moore

COLLEGE HALL

Ruth Anselm ..... *President*
Annie Smigoski ..... *Secretary-Treasurer*
Marie Stevens ..... *Social Chairman*

LOIS HALL SOCIAL COMMITTEE

Margaret Kaeding ..... *Chairman*

Ruth Adams	Rhoda Ablahat	Ida Duke
Elizabeth Swenkerud	Agnes Culp	Margaret Blocki
Elizabeth Andrews		Genevieve McCullough

The House Committee of Lois Hall enforces all rules, supervises freshman studying and assist the Dean of Women in the drawing up of rules. The Social Committee has charge of the New Girl's Dinner, Colour Day, and the Lois Hall Formal. The College Hall government is for the day students and unaffiliated girls. They have recently moved from College Hall to a new suite in Academia.

Swenkerud Adams Pietrangeli

Young Womens Christian Association

ELIZABETH SWENKERUD ..... *President*
MARGARET ADAMS ..... *Vice-President*
MARGARET KAEDING ..... *Secretary-Treasurer*
CORNELIA SAWYER ..... *Day Student Representative*
MARGARET BLOCKI ..... *Chairman Social Service*
RUTH ADAMS - ECHO HASSE ..... *Co-Chairmen of Social Committee*
DOROTHY NISSEN - MILDRED MITCHELL ..... *Co-Chairmen Program Committee*
MARGARET BUND ..... *Chairman Publicity Committee*
RHODA ABLAHAT - PATTY JANE ANDERSON ..... *Co-Chairmen Finance Committee*
GIGGINA PIETRANGELI ..... *Chairman Specialty Committee*

The Young Women's Christian Association at Lake Forest College was reorganized this year beginning with the Recognition Service taking in sixty-five new members. Before Christmas the members held Vesper Services at Lois Hall, going from there to the Alice Home Hospital to sing Christmas Carols. Later they were the guests of Mrs. H. M. Moore. Other activities of the group included parties for children from Arden Shore and Ridge Farm, a St. Patrick's Day dance at Lois Hall and the annual May Breakfast.

The Student Chorus

Soprani

Virginia Adams
Betty Jane Anderson
Patty Jane Anderson
Dorothy Ashton
Frances Bates
Margaret Blocki
Lois Brooke
Margaret Bund
Jane Caulson
Agnes Culp
Vera Dunakin
Marian Eastman
Bernice Hart
Bernice Johnson
Mary MacDermott
Mildred Mitchell
Lavina Moore
Argela Mutchler
Florence Nystedt
Dorothy Schrei
Blanche Stann
Jeanette Uhleman
Teckla Wanio
Marjorie Witham

Alti

Rhoda Ablahat
Margaret Adams
Anna Budrunas
Beth Bunch
Karin Collander
Elinor Corcoran
Helen Diver
Marjorie Edwards
Kathryn Faas
Betty Hanlon
Ann Johnson
Dorothy Maier
Lois Mansernus
Alice Myers
Dorothy Nissen
Lois Nurdburg
Cornelia Sawyer
Kathryn Stearns
Marjorie Swanstrom
Ethel Wilson

Tenors

Ray Behrens
William Billings
Benjamin Fieldhouse
Arthur Gage
Donald MacDonald
George McKeegan
James Mulcahey
Clinton Orr
Robert Perce
James Schuster
Earnest Strauch
Clement Williamson

Basses

Robert Boshen
Wesley Carey
Donald Carter
Donald Duncan
Daniel Hart
Harry Hawkins
Milton Hodgkinson
Robert Hutchinson
Richard Kessler
Thomas Lawrence
Frank Lockhart
Donald Luder
George Madden
Stanley Nordseth
Howard Ranson
Milton Rutan

The Chorus comprises the combined Glee Club and Choir. This group makes a study of a standard oratorio or cantata each semester. "The Manger Throne" by Charles Manney was presented at a special Christmas Chapel Service The second semester the chorus studied and presented "The Rose Maiden," a cantata by Frederick Cowen.

The Chapel Choir

WALTER S. ARMBRUSTER ..... *Director*
WALLACE REICHELT ..... *Accompanist*

Soprani
Dorothy Ashton
Margaret Blocki
Margaret Bund
Argela Mutchler
Florence Nystedt
Tecklo Wanio
Margaret Wheelon
Marjorie Witham

Tenors
Ray Behrens
Arthur Gage
Clement Williamson

Basses
Robert Boshen
Wesley Carey
Dan Hart
Richard Kessler

Alti
Beth Bunch
Elinor Corcoran
Helen Diver
Betty Hanlon
Alice Myers
Kathryn Stearns
Marjorie Swanstrom
Ethel Wilson

The Chapel Choir is one of the most active student organizations. The members are selected for their outstanding singing ability by the director. The choir lends much to the atmosphere of the chapel service by opening each one with a processional and presenting special numbers each Wednesday. As a major activity membership in the choir is aspired to by those of musical ability.

Naval Aviation Reserves

A class in aeronautics was instituted on the campus this year. It owes its inception to the efforts of Donald C. Carter and Clayton E. Booker, both of whom have considerable experience in flying.

It is an enterprise sponsored solely by students, twenty-two registering for the series of lectures which comprise the one hundred and eighty hours, or four semesters, of instruction. Men who fulfill the requirements of this course are given equal opportunity to take the Naval Reserve flying training or the Marine flying training with men coming from the four other government recognized ground school courses in universities in the Ninth Naval District. Approximately thirty thousand dollars worth of obsolete equipment, including a plane and two liberty motors with instruments, was given to the class by the government.

Various phases of aviation, both theoretical and practical are covered. The following subjects are taken up: Theory of Flight, Aircraft Construction and Design, History, Meteorology, Aerial Navigation, Sea Navigation, Airplane Engine, Elementary Electricity, Regulations, Practical Flying, and Communications.

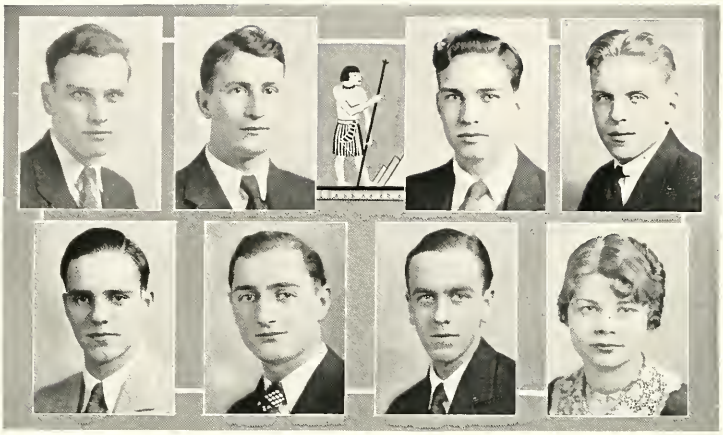

Haye
Perkins

Ditto
Calcagno

Skoug
Fordham

Gilleland
Nissen

THE STENTOR

Weekly newspaper of Lake Forest College. First published in 1886. Member of the Illinois College Press Association. Entered as second class matter at the Post Office, Lake Forest, Illinois Forty-fourth year.

Editor-in-Chief ..... Frederick H. Haye, Jr. '30

General Business Manager ..... Samuel J. Ditto, '30

Assistant General Business Manager ..... William C. Skoug, '31

Board of Editors

Wallace Gilleland '30
A. Cholett Perkins '31
August Calcagno '31
Harry Fordham '31
Doris MacIntosh '31
Dorothy Nissen '31

VOLUME 44 NUMBER 19

The Stentor has been placed under the direct supervision of a Faculty Committee on Publications. The members of the staff are appointed by this committee in an attempt to raise the Stentor above a political basis. The Stentor is to be commended for its progressive campaign for the students and college.

Ashton Carey | Corcoran Komar | Calcagno Adams | Hernly Steele

The Forester

DALE ASHTON ..... *Editor-in-Chief*
AUGUST CALCAGNO ..... *Business Manager*

ASSOCIATE EDITORS

Elinor E. Corcoran	John A. Komar
Harold G. Hernly	Ruth C. Adams
Wesley G. Carey	Charles G. Steele

The Forester is an annual publication of the Student Body of Lake Forest College. In former years it was a Junior class publication with the editor and business manager elected, but these offices as well as the associate editors are now appointed by the Faculty Committee on Publications. The plans calls for the editor to be appointed in the spring from the associate editors of that year, and for the business manager to be given to the student soliciting the most ads in the competition plan.

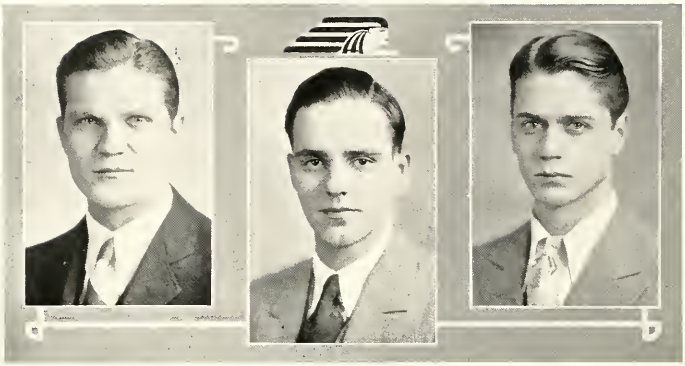

J. Komar C. Perkins J. Tyrrell

The Student Handbook

JOHN A. KOMAR ..... *Editor*
A. CHOLETT PERKINS ..... *Assistant*
JAMES P. TYRRELL ..... *Assistant*

The second edition of the Student Handbook was published by Lake Forest College under the direction of John A. Komar. This edition was bound in a black cover with high quality paper and was issued to both the new and old students on registration day in September, 1929.

The Handbook retained much of the material from the preceding edition with much new material added. The Campus Directory and special section for incoming freshmen were new features. The purpose of the book is to acquaint the new student with the spirit, tradition, rules and regulations of the college. The editor of the Handbook is appointed by the administration from the student body each year.

Williams Myers Nissen

Twelve
Literary Club of Lake Forest College

HOWARD WILLIAMS ..... *President*
ALICE MYERS ..... *Vice-President*
DOROTHY NISSEN ..... *Secretary-Treasurer*

Oliver Corrin	Clarence Weathers	Homer Chevrier
Giggina Pietrangeli	Margaret Blocki	Betty Jane Anderson
Frederick Haye	Elizabeth Bird	Richard Stegeman
Evelyn Schwarztrauber	Virginia Fawley	Davis Kirk
Fidele Broughton	Robert Hutchinson	Clayton Booker

Twelve is the revamped literary organization on the campus, replacing Scoromor, which was in a state of decay. A number of students working with Professor Ford, formed the new organization, deriving the name "Twelve" from the number of charter members. The object of the club is to encourage creative writing, literary criticism and original thought. Lectures by professors and outside men are sought for, and the organization aims at the publication of a literary paper once a semester. Candidates for membership must submit a number of papers which are passed on by the membership committee.

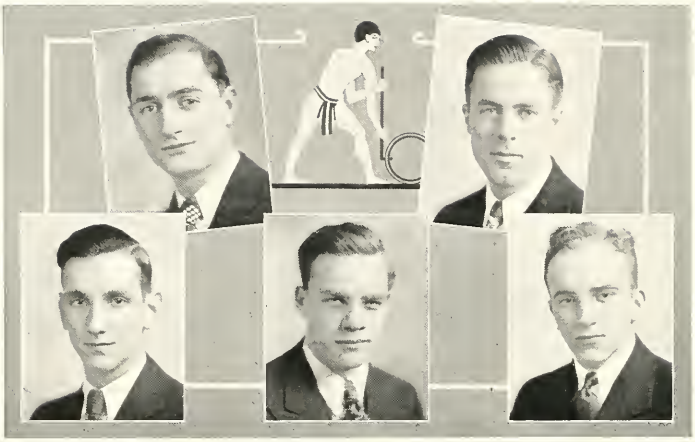

Calcagno Carey
Kessler Lambrecht Ranson

The Debate Team

R. C. Tomlinson ..... *Coach*

August Calcagno	Lawrence Proesch	Richard Kessler
Wesley Carey	Gene Olson	Gilbert Voelker
Wynn Kearny	Carl Lambrecht	Maurice Wadsworth
Howard Ransom	Donald Rogers	Edward Peterson

Question: Resolved, that the nations of the world should adopt a plan for complete disarmament, except such forces as are needed for police purposes. (National Pi Kappa Delta.)

March 8 Weber College of Ogden, Utah at Lake Forest.
March 11 Carroll College of Waukesha, Wisconsin at Lake Forest.
March 13 Augustana College of Rock Island, Illinois.
March 21 Loyola College of Chicago, Illinois.
March 25 Carroll College at Waukesha, Wisconsin.
April 11 Miami University of Oxford, Ohio at Lake Forest.
April 14 DePauw University of Greencastle, Indiana at Lake Forest.
April 17 Kent College of Law of Chicago, Illinois.

The Garrick Players

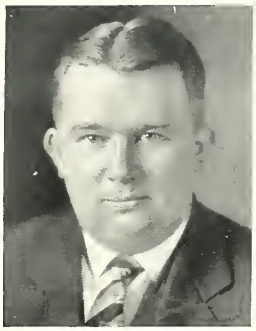

Russell C. Tomlinson
Director

The Garrick Players is the dramatic club of the speech department. To become a member of this club one must take part in four of their major productions each year and must have taken the course in stage fundamentals. The Players strive to present pleasing entertainment to the student body and townspeople and to give the students who are interested and talented an opportunity to act and aid in productions

This, the Garrick Players' twenty-eighth season, has been one of its most successful. Mr. Russell C. Tomlinson, head of the speech department, is the director and has had an able assistant in Laurence M. Palmer '28. Under these directors the club has reached a new high degree of excellence and has commanded extreme interest from the student body.

The members of the club are: Edwin L. Bulow, President; Gertrude Brennan, Edward Peterson, Thomas Lawrence, Robert Boshen, Betty Swenkerud, Clarence Weathers, Carl Lambrecht, Lois Brooke, William Bain, Milton Anderson, Betty Milner, Tekla Wanio, James Tyrrell, Vandalia Warg, Ogretta Berg, and Beldon Churchill. This is the last season for Brennon, Bulow, and Peterson, all of whom have had many major roles during their four years at Lake Forest.

The plays this year have been very entertaining and from the standpoint of production, difficult. The settings, entirely the work of the members of the club, have been exceptionally good. Besides the plays already presented and later described Mr. Tomlinson and the Players will present "Is Zat So" by James Gleason and Richard Tabor.

Back Row: Boshen, Churchill, Lambrecht, Bulow, Anderson, Lawrence
Front Row: Bain, Milner, Brennan, Swenkerud, Warg, Tyrrell.

Scene from "The Poor Nut"

"The Poor Nut"

A Comedy in Three Acts
By J. C. Nugent and Elliott Nugent
Presented October 23 and 24

THE CHARACTERS

"Colonel" Small ..... Carl Lambrecht
Margerie Blake ..... Gertrude Brennan
John Miller ..... Edwin L. Bulow
Julia Winters ..... Ogretta Berg
"Spike Hoyt" ..... James Mulcahey
"Hub" Smith ..... James P. Tyrrell
"Magpie" Welch ..... C. Beldon Churchill
Coach Jackson ..... Gilbert Voelker
"Wallie" Pierce ..... Donald Carter
Professor Deming ..... Clarence Weathers
"Doc" Spurney ..... Howard F. Ranson
A Freshman ..... Harry Kinser
Officials: Starter and Announcer ..... Robert Boshen
Reggie ..... Annette Kirby
Betty ..... Virginia Williams
Helen ..... Jeanette Uhlemann

FOR MR. TOMLINSON

Assistant Director ..... Laurence M. Palmer, '28
Manager ..... James P. Tyrrell
Assistant Manager ..... Donald Macdonald
Stage Manager ..... William Bain
Assistant ..... Milton Anderson
Electrician ..... Thomas Lawrence
Scenic Artists ..... Robert Hutchison, Stanley Nordseth
Construction ..... Roy Teller, Thomas Grant
Properties ..... Elizabeth Swenkerud
Promptress ..... Carroll Ferren

Scene from "Take My Advice"

"Take My Advice"

An American Comedy in Three Acts

By Elliot Lester

Presented November 20th and 21st

THE CHARACTERS

Bud Weaver ..... Harry Kinser
Ann Weaver ..... Lois Nordberg
Jim Thayer ..... Edward Henning
Kerry VanKind ..... Woodward Paulson
Joseph Weaver ..... Robert Boshen
Mrs. Weaver ..... Helen Buck
Bradley Clement ..... Lawrence Proesch
Marella Scotte ..... Grace Pinocci

FOR MR. TOMLINSON

Assistant Director ..... Laurence Palmer '28
Business Manager ..... James P. Tyrrell
Assistant Manager ..... Donald MacDonald
Stage Manager ..... William Bain
Technician ..... Thomas B. Lawrence
Scenery ..... Robert Boshen, Russell Bundesen, Robert Hutchison, Walter Schaube
Construction ..... Thomas Graut, Richard Stegeman, Harry Hawkins
Properties ..... Elizabeth Swenkerud

Scene from "Children of the Moon"

"Children of The Moon"

A Tragedy in Three Acts

By Martin Flavin

Presented December 18th and 19th

THE CHARACTERS

Judge Atherton ..... Edwin L. Bulow
Madame Atherton ..... Margaret Adams
Laura Atherton ..... Lois Brooke
Jane Atherton ..... Tekla Wanio
Dr. Whetherall ..... Laurance Palmer '28
Major Bannister ..... Edward A. Peterson
Walter Higgs ..... Russell Bundesen
Thomas ..... Ray A. Dietsch

FOR MR. TOMLINSON

Assistant Director ..... Laurence M. Palmer
Manager ..... James P. Tyrrell
Assistant Manager ..... Donald Macdonald
Stage Manager ..... Wm Bain
Technician ..... Thomas B. Lawrence, Jr.
Electrician ..... Milton C. Anderson
Scenic Artists ..... Robert Boshen, Robert Hutchison
Properties ..... Elizabeth Swenkerud, Virginia Fawley, Victoria Eilenberger

"Skidding"

A Comedy in Three Acts

By Aurania Rouverol

Presented March 26th and 27th and on Tour

THE CHARACTERS

Aunt Milly	Margaret Adams
Andy	Edwin L. Bulow
Mrs. Hardy	Helen Buck
Judge James Hardy	Edward A. Peterson
Grandpa Hardy	John Gress
Estelle Hardy Campbell	Annette Kirby
Marian Hardy	Gertrude Brennan
Wayne Trenton III	Russell Bundesen
Mr. Stubbins	Carl Lambrecht
Myra Hardy Wilcox	Elizabeth Milner

THE GARRICK TOUR

March 26th and 27th	Lake Forest, Illinois
March 29th	Great Lakes, Illinois
March 31st	Clinton, Iowa
April 1st	Oregon, Illinois
April 2nd	Morrison, Illinois
April 3rd	DeKalb, Illinois

Bulow and Adams in
"CHILDREN OF THE MOON"

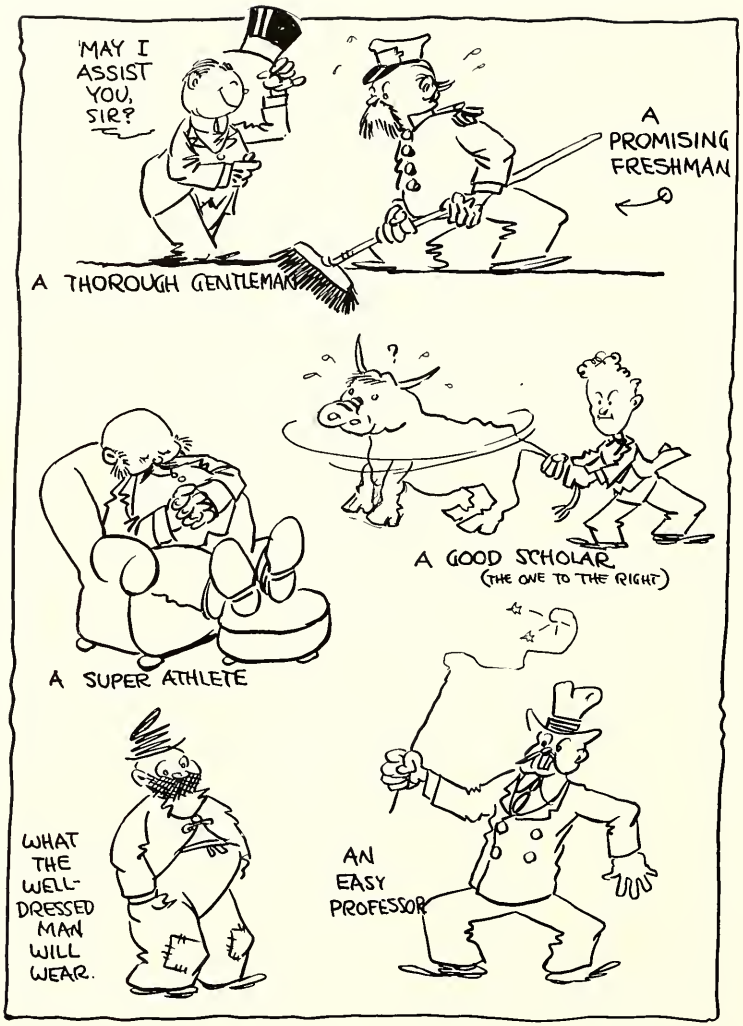
'MAY I ASSIST YOU, SIR?
A PROMISING FRESHMAN
A THOROUGH GENTLEMAN
A GOOD SCHOLAR (THE ONE TO THE RIGHT)
A SUPER ATHLETE
WHAT THE WELL-DRESSED MAN WILL WEAR.
AN EASY PROFESSOR

F. C. L. van Steenderen
Popular Professor

Elinor Corcoran
Attractive Co-ed

Fritzie Brennan
Popular Co-ed

Beldon Churchill
Popular Man

ATHLETICS

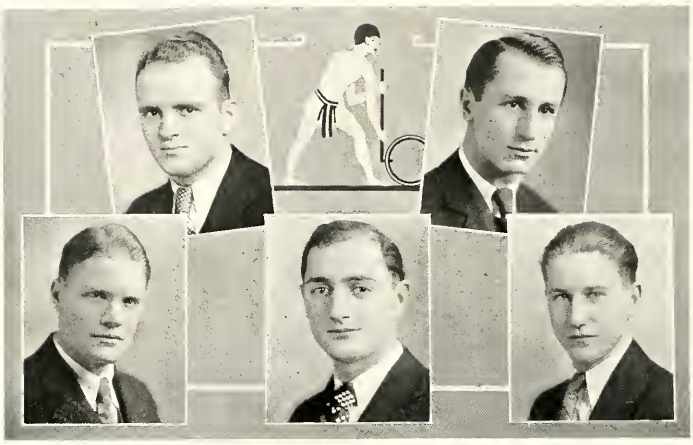

Hernly Ferzacca
Olson Calcagno Laux

Athletic Board of Control

HAROLD G. HERNLY ..... *President*
RUDOLPH OLSON ..... *Vice-President*
AUGUST CALCAGNO ..... *Secretary*
FAUST FERZACCA, JOHN LAUX ..... *Members*
Dr. Bruce Lineburg, Coaches Ira MacIntosh and David Adair ..... *Faculty Advisers*

The Athletic Board of Control is composed of two seniors, two juniors, and one sophomore. Each year one sophomore and one junior member are elected at the general election, the members holding office until graduation.

The board works in conjunction with the Graduate Manager of Athletics in handling all matters pertaining to eligibility and the governing of the athletics on the campus. Awarding of letters, numerals, naming men eligible for captaincy and conducting such elections, and appointing managers comprises the various duties of the group.

Last year a competitive plan for managers was drawn up and revised this year so that it embodies the following points: For each sport there is a manager, two assistants and a maximum of four men trying out for assistant managers. Two of the four try-outs are picked as assistant managers in their second year, and the manager is chosen from the two assistants the following year. The voting for managers is by the retiring manager, the coach, and the graduate manager of athletics.

IRA D. MACINTOSH
Director of Athletics

DAVID ADAIR
Assistant Director

Coach MacIntosh, who for two years was assistant coach, was this year appointed to the post of Director of Athletics. He came to Lake Forest with three years of coaching experience at Warwick High School and Rhode Island State College. Previous to and during this time he was a star back with the Providence Steam Rollers of the National Professional Football League. Besides his duties as director, MacIntosh coaches varsity football, varsity basketball, and freshmen and varsity track. He has worked hard this year to give Lake Forest winning teams but the graduation of most of the lettermen left him lacking in material with which to mould the experienced team necessary to meet the hard schedules.

COACH MACINTOSH

In David Adair, MacIntosh has an able assistant. Mr. Adair came to Lake Forest from Ashtabula, Ohio, where he was coach in the high school. He is a graduate of Providence College where he played on their athletic teams for four years and later was connected with several professional teams. Freshman football, freshman basketball, and varsity baseball are Adair's special charges.

COACH ADAIR

Top Row: Parker, Martin, Criddle, Coach MacIntosh, Sabosky, Hart, Orr, Gage, Ferner.
Second Row: Luder, Ferzacca, Carter, Mayer, Croll, Dugan, Roberts, Hernly, Nelson.
Bottom Row: M. Burk, Maske, Galloway, Anderson, Kunz, Richards, Squires, Bashaw.

Football 1929

On Septmber 16th Coach MacIntosh issued his first call for football candidates and about thirty men reported for practice. With the Chicago game only three weeks away, heavy drills were commenced at once. The first set-back of the season came when Captain Ferner, three

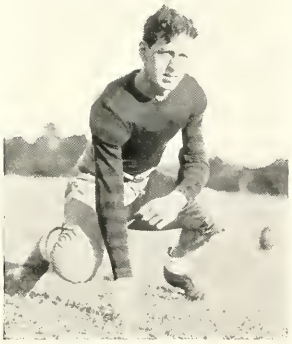

Co-Captain Squires
Tackle

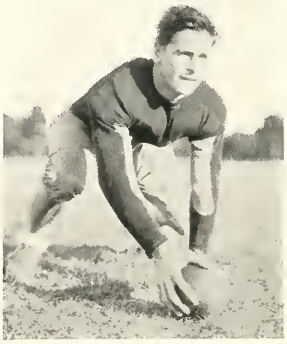

Co-Captain Mayer
Center

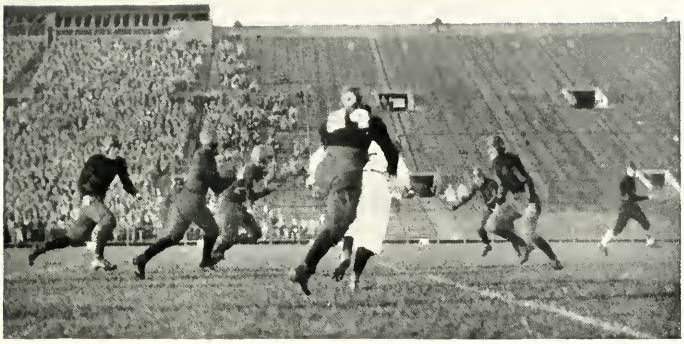

Johnny Burk on way to touchdown in Chicago game.

letterman and stellar guard, was out of the game for the season because of a leg injury sustained last spring. He resigned as captain and Squires and Mayer were elected to co-captain the team.

On October 6th the season was opened against the University of Chicago B Team at Stagg Field. The score was against Lake Forest 9-6 but it was only as the gun went off that the Maroons managed to push over the touchdown which coupled with a safety made in the first half, gave them the game.

The next game against Knox College of Galesburg, Illinois, played on Farwell Field, October 12th, before a record Homecoming crowd. Against a heavier team Lake Forest led until

STEELE
Manager

FEZACCA, Captain Elect
Quarterback

MARTIN
Halfback

Orr kicking out of danger in Carrol Game.

near the end of the game when a series of line plunges gave the downstaters a touchdown which brought their score to 10 against six for the Red and Black.

Carroll College came to Lake Forest on October 18th and the hopes for a victory over the Wisconsin eleven, whom the Red and Black has never downed on the gridiron, ran high. The final score of Carroll 18 Lake Forest 7 does not tell the real story of the game. The Gold Coasters were the better team on the field that day but fumbles and intercepted passes resulted in three touchdowns for Carroll. Lake Forest's lone tally came in the fourth quarter when passes to Olson and Orr put the ball on the five yard line and Ferzacca carried for a touchdown.

With three close games going against them the team next traveled to Naperville where

HERNLY
End

ROSTKOWSKI
End

BASHAW
Guard

Stralko stops an end run in Knox Game.

they lost a listless game to North Central College 12-6. The team was tired from three hard games in a row and did not have the go to overcome a twelve point lead North Central had garnered in the first half. In the second half the Red and Black came back and displayed a beautiful aerial attack that netted a touchdown early in the third period. Stralko, Orr, Ferzacca, and Burk worked the ball down the field in a series of passes and plunges but North Central with a victory over their bitter rival would not pass and held on their five yard line. This was the first game that North Central had won from Lake Forest in a number of years and later it was forfeited because of playing an ineligible player.

On Dad's Day, November 2nd, the Gold Coasters played their best game of the season and

M. Burk
Guard

Criddle
Fullback

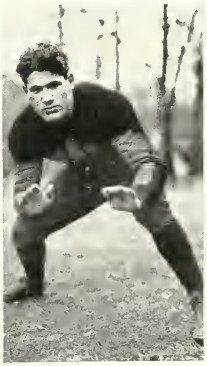

Johnson
Tackle

Ferzacca stopped on North Central's three yard line.

showed their ability for over three hundred dads and mothers by trouncing Northwestern College of Watertown, Wisconsin, 32-0. Practically all of MacIntosh's men saw action in this game and its was very satisfying to the students to see what their team could do when the breaks and weight were not against them Every man on the team did his best with Ferzacca and Martin making spectacular runs, Burk, Stralko, and Criddle plunging, and the line like a stonewall.

November 9th found the Red and Black at Monmouth, Illinois, where they lost to the heavy Monmouth College team by a score of 19-0. The scoring in this game was again in the second half after Lake Forest's lighter team began to weaken. Line plunges and end runs gave Monmouth their first touchdown. Lake Forest did not have the go they had shown the week

OLSON
End

GALLOWAY
End

KUNZ
Halfback

Ferzacca Breaking Away for Thirty Yards in Northwestern Game

Before. The second score came when Lake Forest was penalized for holding in their own territory and the kick went outside on Lake Forest's twenty-three yard line. Martin and Galloway did some good work for the Gold Coast team, the latter playing probably the best game of his year.

The season ended on November 22nd when the student body entrained to Beloit to help the team break the string of three tie games with our Wisconsin rival. Battling on even terms on a snow covered field it was not until the last few minutes that Beloit put over the touchdown that spelled a 6-0 victory. Several of the Red and Black's chances to score were lost through fumbles because of the wet ball. Twice in the second quarter Lake Forest carried the ball the length of the field on plunges by Ferzacca and passes to Criddle, Galloway, and Parker.

ORR
End

MASKE
Guard

GAGE
Tackle

Galloway snags a pass on Beloit's ten yard line.

Throughout the second half Lake Forest was in Beloit territory at one time having the ball on their one yard line but four tries for the goal were not successful. With but four minutes to go Beloit took the ball on the Red and Black thirty yard line and after a steady march crossed the goal.

This game marked the end of four years of football at Lake Forest for Co-captains Squires and Mayer, Rostkowski, Hernly, and John Burk. During the entire season MacIntosh used his new men in order to give them experience for next year. The lettermen who will be back next year are Ferzacca, Orr, Croll, Maske, Galloway, Kunz, Parker, M. Burk, Stralko, Olson, Criddle, Gage, and Johnson. Ferzacca was chosen as captain for the coming year and Ferguson as manager.

CROLL
Center

FERNER
Guard

Mark Trophy

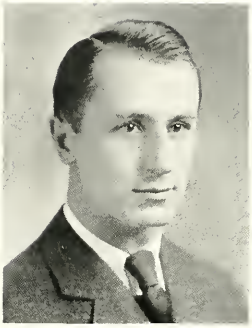

Faust L. Ferzacca
Trophy Winner

Clayton Mark Trophy

The Clayton Mark Trophy, donated by Clayton Mark, a resident of Lake Forest and a member of the college Board of Trustees, is given each year to the man adjudged to be the most valuable player on the Lake Forest College football team. The silver cup is about three feet high and is to be kept in rotation for one hundred years, each awardee holding it for one year.

This year the cup was awarded to Faust L. Ferzacca, Captain-elect, and for three years quarterback on the football team. "Frosty" as he is known to his fellow students, weighs only 140 pounds but he is heady, shifty and capable. The award was made to Ferzacca because he played every quarter this season and was the mainstay on the offense doing most of the ball carrying and passing. Ferzacca has one more semester at college, and would like to return to Iron Mountain, his home town, and coach because he did everything but that in high school. Besides playing football at Lake Forest he has four letters in baseball, and three in basketball.

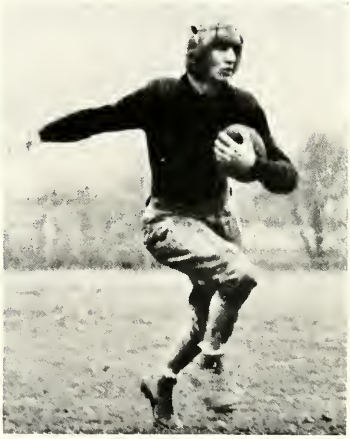

"Frosty" in action

Front Row: Welton, Ashton, Morehouse, Klapdohr, Piehl, Crook, Bishop, Spring.
Back Row: Coach Adair, Beaman, Lutz, Grant, O'Neill, Linderholm, Phillips, Bischoff, Hodgkinson, Bergstrom, Trainer Bacon, Coach Voelker, Best.

Freshman Football 1929

The freshman football team won three of five contests but this does not detract from its color. Under the direction of Coach David Adair the yearlings were rounded into a team characterized by weight and speed. A 6-0 victory over the Beloit College freshmen was the most outstanding feature of the season, for it was the only game of the schedule in which the team competed against an organization of its own collegiate calibre. MacIntosh will welcome some of the six foot, hundred and ninety pound men from this squad.

The black sweater with a red "33" was awarded to the following men: Piehl, Stripe, Bischoff, Bishop, Welton, Ashton, Crook, Best, Hodgkinson, O'Neil, Schuster, Klapdohr, Lutz, Spring, Bergstrom, Phillips, Morehouse, Richards, Bacon, and Patton. Lake Forest is one of the few small colleges that has regular schedules for its freshman teams.

The Season

Lake Forest Freshmen	8	Great Lakes Naval Station	0
Lake Forest Freshmen	6	DePaul University Freshmen	12
Lake Forest Freshmen	0	Culver Military Academy	51
Lake Forest Freshmen	12	Libertyville High School	0
Lake Forest Freshmen	6	Beloit College Freshmen	0

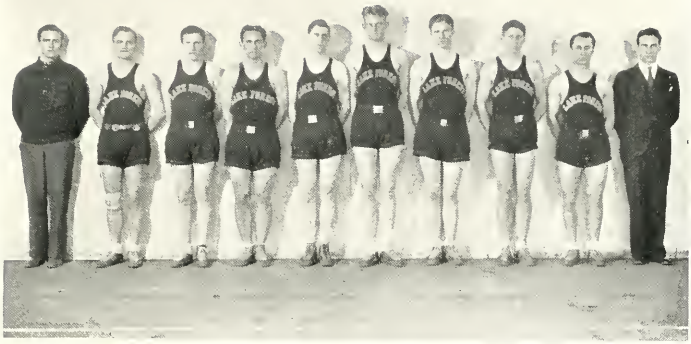

Assistant Manager Bratzke, Criddle, Dixon, Stralko, Ashton, Orr, Fieldhouse, Kunz, Ferzacca, Assistant Manager Hall.

Basketball 1929-30

The prospects for a winning basketball team for the 1929-30 season were poor from the start. With Captain Ashton and Ferzacca the only lettermen back MacIn-

CAPTAIN ASHTON
Forward

AMACKER
Manager

CAPTAIN-ELECT CRIDDLE
Forward

FERZACCA
Guard and Forward

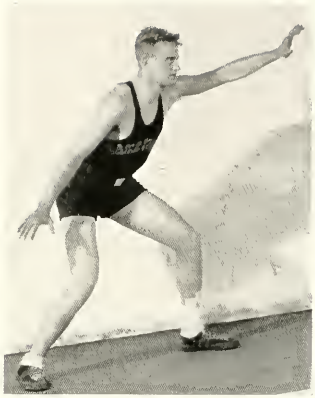

ORR
Center

STRALKO
Guard

tosh was confronted with the task of developing an entirely new team. Kunz, Criddle, and Dixon had played last season and Stralko, Sabosky, Orr, Moore, Fieldhouse, and Johnson were the new men who reported for practice.

The first game of the season was played against Notre Dame University at South Bend on December 7th. The Irish were too much for the Forester's and took an easy game 49-21. Ferzacca scored 13 points for Lake Forest.

A week later MacIntosh took his team to Chicago where they played the University of Chicago. The final score was 35-16. Lake Forest got off to a ten point lead early in the first half but this was soon overcome. Yates of Chicago led the scoring with 15 points.

The first home game of the year was against the University of Illinois Reserves on December 20th. Lake Forest fought hard to down the near-varsity team but were unable to avert the 33-26 defeat. MacIntosh was having a hard time finding a combination that worked smoothly in the short pass and blocking game.

The regular season started on January 11th when Coe College of Cedar Rapids, Iowa, downed the Gold Coast five 26-19. Leading 12 points shortly before the first half ended, the Foresters slowly gave ground. The Iowa team made over eighty per cent of their shots in the second half. Ferzacca scored thirteen points for Lake Forest while Stralko got the remaining six.

Still shifting around trying to find the right combination, the Red and Black went to Watertown, Wisconsin, where they lost a listless game to Northwestern College 27-24. The Wisconsin quintet led througout the game by a large margin but a last quarter spurt saved a larger score.

January 18th, Carroll College brought their much touted team to Lake Forest and left as highly touted having defeated the Foresters by the decisive score of 41-25. VanderMullen and Hinkley of Carroll scored twenty-five points between them.

FIELDHOUSE
Guard

KUNZ
Center and Guard

DIXON
Forward

The worst defeat of the season was received at Urbana on January 20th when the Gold Coast five lost to a University of Illinois varsity and reserve team 57-19. This was probably the worst game of a bad year.

Changing the style of play to a slow deliberate passing game and man to man defense MacIntosh sent a fighting varsity against North Central. The final score was 27-31 for North Central, the score at the half 12 all.

Two days later Beloit came to Lake Forest and in a hard game the Foresters were defeated 25-20. The Bottino's scored practically all of Beloit's points. Ferzacca and Stralko were now playing guards for Lake Forest with Sabosky and Criddle as forwards. Orr continued to improve at center and was scoring most of the points.

Oshkosh State Teachers College at Oshkosh, Wisconsin was the next foe but a first half lead of 17-10 was overcome by the Teachers and the final gun found the Foresters still on the short end of scores, 30-25.

Hopes ran high for the first victory of the season when Northwestern College came to Lake Forest but again a first half lead, this time 22-10 faded out and the Wisconsin five were 42-38 victors in an overtime game.

The return game at Carroll was a onesided affair with Coach Kenney using his entire squad in defeating the Red and Black 36-22.

The only victory of the season came on February 25th when Oshkosh Teachers were defeated 35-30. The game was fast and rough. Arr counted fourteen points for Lake Forest.

Playing in the LaGrange High School Gym North Central won their return game 33-26. Lake Forest did not seem to find the hoop.

The last game of the season against Beloit was the Gold Coasters best. The Blue and Gold were victors in an overtime period 22-20. As the season ended Lake Forest seemed to have found the right combination.

The season was far from successful but some good material was developed for next year. Ashton is lost through graduation. Captain Criddle, Ferzacca, Stralko, and Orr will be the letter men back for next season.

Smith, Manager; Katzenmaier, Spring, Ashton, Piehl, Perce, Klapdohr, Roenitz, Miller, Collins, Coach Adair.

Freshman Basketball 1929-30

The freshman basketball team finished its playing season credited with 6 wins and 3 defeats. Those who followed the action and development of the squad throughout the year consider it one of the best freshman organizations seen in some time. The yearlings averaged 26 points per game and their opponents 17. The fighting ability of the individual members made the team outstanding. Three games were lost during the season, two to the Beloit Frosh by one point each and one to the Carroll Frosh by four points. Numerals were awarded to Miller, Collins, Ashton, Piehl, Katzenmaier, Roenitz, Spring, and Perce.

The Season

Lake Forest Freshmen	27	Waukegan Y. M. C. A.	24
Lake Forest Freshmen	44	Fort Sheridan	4
Lake Forest Freshmen	15	Carroll College Freshmen	19
Lake Forest Freshmen	22	Beloit College Freshmen	23
Lake Forest Freshmen	25	Morgan Park Military Academy	24
Lake Forest Freshmen	34	North Central Junior Varsity	22
Lake Forest Freshmen	22	Carroll College Freshmen	12
Lake Forest Freshmen	29	Fort Sheridan	13
Lake Forest Freshmen	14	Beloit College Freshmen	15

Back Row: Stegeman, Bratzke, Orth, Rostkowski, Fordham, Orr, Burk, Lahmeyer.
Front Row: Mgr. Ditto, Kenney, Macdonald, Lincke, Stralko, Luder, Coach Adair, Faye.

Baseball Season 1929

The 1929 Baseball Season was successful in more than one respect. Although the Lake Forest team won but five games and lost six, the calibre of competition was

CAPTAIN ROSTKOWSKI
First Base

1930 *Schedule*

April 21st—University of Chicago at Chicago.
April 26th—Armour Tech at Lake Forest.
May 6th—North Central College at Lake Forest.
May 7th—University of Illinois B Team at Lake Forest
May 12th—University of Iowa at Lake Forest.
May 14th—Armour Tech at Chicago.
May 17th—North Central College at Naperville.
May 20th—University of Illinois B Team at Champaign.
May 24th—Coe College at Lake Forest.
May 27th—University of Iowa at Iowa City.
May 28th—Iowa State Teachers College at Cedar Falls.
May 29th—Coe College at Cedar Rapids.

SAMUEL DITTO
Manager

Orth burning one in.

more keen. Five of the games were with Big Ten schools and accounted for three of the victories.

The season opened with a win of the University of Chicago 2 to 1. Mayer pitched good ball for Lake Forest and struck out ten Maroon batters. Ferzacca had a perfect day at bat collecting three hits out of three times up. On April 15th the nine went to Evanston where they met the strong Northwestern U. nine. Orth did the hurling for Lake Forest and although hit freely, his teammates slugged out an 8 to 6 victory. The second contest with Chicago U. found Mayer letting the Big Ten school down with four hits, fanning eight batters, and winning by a score of 1 to 0. The Foresters met their first defeat of the season on April 22nd at the hands of Armour Tech when they were forced to accept the short end of 4 to 3 count after ten innings of battle.

On the trip into Central and Southern Illinois the Foresters could not connect with the ball and lost all of the games. The University of Illinois B Team took the first game of the trip by a score of 6 to 2. The following day St. Viators College of Bourbonnais connected with the ball at will and ran off with a 16 to 3 score. Three Lake Forest pitchers could not stop the hitting of St. Viators. The last game on the trip was lost to Bradley Tech at Peoria. After battling on even terms for twelve innings a Bradley man uncorked a home run with two men on the bags, and put an 8 to 5 victory in the bag.

Lake Forest split even on the remaining four games. The University of Chicago earned partial revenge for the previous defeats by winning a game played in the Windy City by a count of 5 to 4. Acting in the capacity of feature attraction at the North Central College Booster Day, the Gold Coast nine copped a five to four victory. The return game with the Naperville school scheduled for New Student's Day was called on account of rain. The next game was against St. Viators at Lake Forest and the

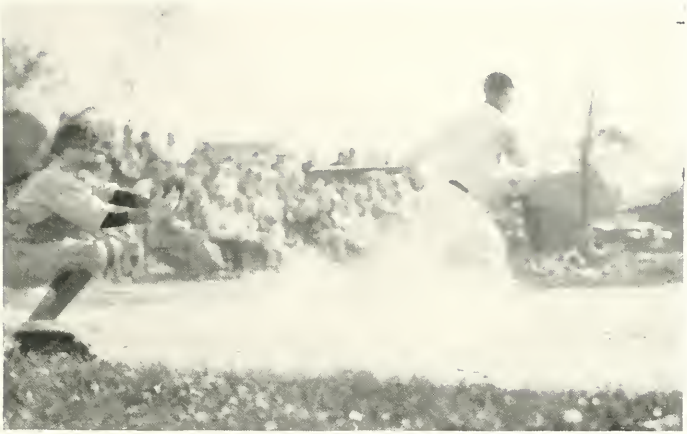

Burk puts one over the fence in St. Viators Game.

previous defeat was erased when the Foresters slugged out a 9 to 8 win. Orth and Mayer did the hurling for Lake Forest. The final game of the season against Northwestern University was dropped by a 2 to 0 count. Lake Forest got five hits while Northwestern touched Mayer for only four safeties, but they came at opportune times.

Pratt, Roskie, and Stang, who had performed on the diamond for four years were lost through graduation but Coach David Adair has a basis for a strong team in the veterans who have returned to school. They are: Ferzacca, shortstop; Captain Rostowski, first baseman; John Burk, second baseman; Peter Mayer and Charles Orth, pitchers; and Lester Lincke, catcher. Samuel J. Ditto was named to manage the 1930 season.

1930 Scores

(To May 17th)

Lake Forest	1	Armour	1
(13 Innings)			
Lake Forest	5	De Paul University	2
Lake Forest	9	North Central	0
Lake Forest	5	University of Chicago	7
Lake Forest	3	Iowa State Teachers	10
Lake Forest	2	University of Iowa	15
Lake Forest	0	University of Illinois	6
Lake Forest	3	Armour Tech	6

Back Row: Davison, Martin, Parker, Huck, Peterson, Hayes.
Front Row: Komar, Voelker, Fitzgerald, Luder, Hall, Wadsworth, Coach MacIntosh.

Track Season 1929

The 1929 Track Season was opened on April 27th by a dual meet with Elmhurst College. The two teams were evenly matched but Elmhurst won the meet by the score of 65-61. The day was rather wet and none of the marks approached records.

MARTIN
1929 *Captain*

The second meet of the season was a triangular meet with North Central College and Beloit College at Beloit. Lake Forest placed second with a total of 45 2 3 points. North Central was first winning 53 1 3 points and Beloit last with 36 points. The Forester tracksters took seven first places. Martin placed first in the broad jump, third in the shot-put, second in the high jump and javelin throw, to take high honors for the meet.

On New Students' Day the Carroll trackmen defeated Lake Forest by the close score of 66-60. Martin broke the college record in the broad jump by leaping 22 feet 1 inch. The old record was 21 feet 8 inches. Parker of Lake Forest was high individual scorer with 19 points, taking first place in the discuss, and shot, second in the pole vault and low hurdles, and third in the 100 yard dash and 120 yard high hurdles.

WILLIAMS
1930 *Captain*

Lake Forest won second place in the last meet of the year, against Armour Tech and Wheaton College. Wheaton took first with 63 points, Lake Forest second with 54 points, and Armour third with 36 points. Captain broke the school record for the javelin throw when he hurled the stick 173 feet 11 inches. The previous record was 168 feet. He also broke his previous record in the broad jump by going through the air 22 feet three inches. Parker was again high individual scorer.

Letters were awarded to Captain Martin, Captain--Elect Willaims, Carl Parker, Donald Huck, and Albert Schulz. Richard Kessler received the managers award and Clarence Anglese was appointed to carry the load for the coming season.

Carl D. Parker placed fifth in the All-Around Championship of America at the Illinois Relays on March 15th. Competing with athletes from all parts of the United States, Parker placed fourth in the 75 yard dash, and 75 yard high hurdles; fifth in the high jump; fourth in the shot put; fourth in the pole vault; eighth in the broad jump; and fifth in the 880 yard run.

CLARENCE ANGLESE
Manager

CARL PARKER
Winner of fifth place at Illinois Relays

1930 TRACK SCHEDULE

April 25th—Dual Meet—Carroll College at Lake Forest

April 29th—Triangular Meet—North Central and Beloit at Lake Forest

May 3rd—Armour Invitation Meet at Chicago

May 10th—Dual Meet Milwaukee State Teachers at Milwaukee

May 17th—Dual Meet—Armour Tech at Lake Forest

May 24th—Little Nineteen Meet at Peoria, Illinois.

Back Row: Stegeman, Stryker, Miller, Manager Anglese.
Front Row: Hall, Jones, Hayes, Peterson.

Cross-Country Season 1929

The cross-country season ended with Lake Forest having won only one of the four meets on the schedule. Two of these were lost by a margin of two points or less.

The team was composed of Captain Joe Hayes, Elmer Peterson, William Hall, Haydn Jones, and the following freshmen: Jack Miller, Richard Stegeman, Harold Stryker, and Wendyll Keith. Letters were awarded to Captain Joseph Hayes, Captain-Elect Elmer Peterson, and William Hall. The places taken by the men in the meets is as follows:

Hayes: Carroll, 2nd; Elmhurst, 2nd; North Central, 1st; Wheaton, 7th. Peterson: Carroll, 4th; Elmhurst, 3rd; North Central, 2nd; Wheaton, 7th. Hall: Carroll, 8th; Elmhurst, 6th; North Central, 7th; Wheaton, 5th. Jones: Carroll, 9th; Elmhurst, 7th; North Central, 6th; Wheaton, 6th.

Scores

Lake Forest	28	Carroll	27
Lake Forest	28½	Elmhurst	26½
Lake Forest	16	North Central	20
Lake Forest	26	Wheaton	10

Coach Lineburg, Luttringhaus, Captain-Elect Rogers, Captain Roberts, Dixon, Price.

Tennis Season 1929

The 1929 Tennis Team, composed of four veterans, was the most successful of any athletic team of the college during the past year. Eino Macklin, Captain Ted Roberts, Lyle Wilkins, and Donald Rogers, all with one year of experience comprised the squad.

The first match of the season against Northwestern University was lost 6-1, with Roberts winning the only set for Lake Forest. North Central was the next opponent and they were defeated by the heavy score of 5-1. The following week the strong squad from Armour Tech was held to a 3 all tie Marquette University's defeat by Lake Forest was the high spot of the season. The Wisconsin netters, fresh from a 4-2 victory over Drake University, were turned back 6-0.

On May 18th the sectional tournament of the Little Nineteen Conference was held at North Central. Macklin swept through to first place in the singles while Roberts and Wilkins copped first place in the doubles thereby earning the right to compete the following week with the winners of the othr sectional tournaments for the Little Nineteen Title. Macklin again came through victorious thereby bringing to Lake Forest its first Little Nineteen Championship of any kind. Roberts and Wilkins were eliminated in the second match but came back to win third place.

The last meet of the year was lost to Armour Tech 6-0 by a squad that was tired from the heavy play the previous three days. Letters were awarded to all the members of the squad. Wilkins was elected captain but when he left school Rogers was named to the captaincy.

Winners of the LF

Football Awards

Peter B. Mayer '30, Co-Captain
Roy V. Squires '30, Co-Captain
Charles G. Steele '31, Manager
Faust L. Ferzacca '30
John Burk '30
Harold G. Hernly '30
Chester B. Rostkowski '30
Thomas N. Martin '30
Martin Burk '31
Arthur W. Galloway '31
William T. Kunz '31
Walter E. Johnson '31
Rudolph C. Olson '31
Carl D Parker '31
Harry W. Bashaw '31
Charles C. Croll '32
Arthur W. Gage '32
Howard N. Maske '32
Clinton W. Orr '32
Peter P. Stralko '32

Basketball Awards

Dale Ashton '30, Captain
John R. Amacker '30 Manager
Faust L. Ferzacca '30
Robert J. Criddle '31
Clinton W. Orr '32
Peter P. Stralko '32

Baseball Awards

Chester Pratt '29, Captain
William C. Skoug '31, Manager
Anthony Roskie '29
Lester Stang '29
John Burk '30
Faust L. Ferzacca '30
Peter B. Mayer '30
Chester B. Rostkowski '30
Lester W. Lincke '31
Charles C. Orth '31

Track Awards

Thomas N. Martin '30, Captain
A. Richard Kessler '30, Mgr.
Carl D. Parker '31
Donald Huck '31
Guy Williams '30
Albert Schulz '32

Tennis Awards

Frederick G. Roberts, Jr. '30, Captain
Eino J. Macklin '29
Lyle A. Wilkins '30
Donald D. Rogers '30

Cross-Country Awards

Joseph A. Hayes '31, Captain
William M. Hall '31
Elmer Peterson '31

Cheer Leaders Award

Edwin L. Bulow '30

Summary of Athletics

FOOTBALL 1929

Lake Forest. 6	Uni. of Chi. B. 9	Lake Forest....32	Northw. College 0
Lake Forest.... 6	Knox College 10	Lake Forest.... 0	Monmouth College 19
Lake Forest.... 7	Carroll College 18	Lake Forest.... 0	Beloit College 6
Lake Forest.... 1	No. Central (forfeited) 0		

BASKETBALL 1929-30

Lake Forest.....21	Notre Dame 49	Lake Forest.....27	North Central 31
Lake Forest.....16	Uni. of Chicago 35	Lake Forest.....25	Oshkosh State 30
Lake Forest.....26	Uni. of Illinois B 33	Lake Forest.....38	Northw. College 42
Lake Forest.....19	Coe College 26	Lake Forest.....28	Carroll College 36
Lake Forest.....24	Northw. College 27	Lake Forest.....35	Oshkosh State 30
Lake Forest.....25	Carroll College 41	Lake Forest.....26	North Central 33
Lake Forest.....19	Uni. of Illinois B 57	Lake Forest.....20	Beloit College 22
Lake Forest.....20	Beloit College 25		

BASEBALL 1929

Lake Forest.....2	Uni. of Chicago 1
Lake Forest.....8	Northw. University 6
Lake Forest.....1	Uni. of Chicago 0
Lake Forest.....3	Armour Tech 5
Lake Forest.....2	Illinois Univ. B 6
Lake Forest.....5	Bradley Tech 8
Lake Forest.....3	St. Viators College 16
Lake Forest.....4	Univ. of Chicago 5
Lake Forest.....5	North Central 4
Lake Forest.....9	St. Viators College 8
Lake Forest.....0	Northwestern Univ. ... 2

EDWIN L. BULOW
Cheer Leader

TRACK 1929

Lake Forest..60	Carroll College 66	Lake Forest..54 Amour Tech 36 Wheaton 63
Lake Forest..61	Elmhurst College 65	Fifth Place in Central Intercollegiate Conference Meet at Marquette University.
Lake Forest..45	North Central 53 Belot 36	

TENNIS 1929

Lake Forest.....5	North Central 1	Lake Forest.....4	Loyola University 2
Lake Forest.....1	Northwestern Univ. 6	Lake Forest.....0	Armour Tech 0
Lake Forest.....3	Armour Tech 3	Singles Championship of Little Nineteen Conference. Third Place in Doubles.	
Lake Forest.....6	Marquette Univ. 0		

CROSS-COUNTRY 1929

Lake Forest....28	Carroll College .....27..	Lake Forest....16	North Central 20
Lake Forest....28½	Elmhurst College ...26½	Lake Forest....26	Wheaton College ...10

Digamma Team winners of first place in Basketball League

Intramural Sports

BASKETBALL 1929-30

Intramural basketball produced some very exciting games this season and the final outcome was in doubt until the last game. In the final wind-up Digamma won its second straight championship and retained possession of the trophies presented by Spies Brothers and *The Stentor*. Kappa Sigma won the right to second place by defeating Alpha Sigma Kappa in a play-off of a tie.

Throughout the schedule the games were close and the spectators were shown a good brand of basketball. A misunderstanding as to the eligibility of the members of a team was finally settled when it was agreed that no man who had played in varsity or freshman games after the Christmas holidays was to take part in intramural basketball.

Kinser of Kappa Sigma was high scorer of the league with a total of 48 points. Browning of Alpha Sigma was second with 47 points and Rostowski of Phi Pi Epsilon third with a total of 39 points.

A selection of "All Star Teams" by unbiased spectators gave the following lineups to the mythical fives:

FIRST TEAM		SECOND TEAM	
Kenny, Digamma	*Forward*	Joyce, Phi Pi Epsilon	*Forward*
Browning, Alpha Sigma Kappa	*Forward*	Kinser, Kappa Sigma	*Forward*
Rostkowski, Phi Pi Epsilon	*Center*	Squires, Kappa Sigma	*Center*
Olson, Phi Pi Epsilon	*Guard*	Brindley, Alpha Sigma Kappa	*Guard*
Martin, Digamma	*Guard*	Hayes, Alpha Sigma Kappa	*Guard*

TEAM STANDINGS

	W	L	Percentage
Digamma	8	2	.800
Kappa Sigma	7	3	.700
Alpha Sigma Kappa	7	3	.700
Phi Pi Epsilon	5	5	.500
Beta Psi	3	7	.300
Non Fraternity	0	10	.000

TRACK 1929

Phi Pi Epsilon won first place in the second annual intramural track and field meet held last May. The winners garnered 68 1/5 points to win the championship. Digamma finished second with 50 1/5 points, Non Fraternity third with 14 points, Alpha Sigma Kappa fourth with 13 points, and Kappa Sigma last with 8 1/5 points. As a result of the victory Phi Pi was awarded the Spies Brothers trophy which had been won by Digamma the preceding year.

BASEBALL 1929

Digamma fraternity took first place in the indoor baseball league for the second consecutive year, and was awarded the trophy presented by *The Stentor*. The claim to title was earned by going through the league schedule without the loss of a game. The interfraternity baseball league in its second year has increased in popularity and the twilight games held on the diamond near the Comons were attended by most of the student body.

Rogers misses one
Interfraternity baseball

TEAM STANDINGS

	W.	L.	Pct.
Digamma	8	0	1.000
Phi Pi Epsilon	5	3	.625
Kappa Sigma	4	4	.500
Non Fraternity	2	6	.250
Alpha Sigma Kappa	1	7	.125

Brennan, Adams, Blocki, Ashton.

Women's Athletic Association

W. A. A. STAFF

President ..... Fritzie Brennan
Secretary ..... Margaret Blocki
Treasurer ..... Ruth Adams
Social Chairman ..... Dorothy Ashton

The Women's Athletic Association has charge of all women's competitive sports and aims to "increase class loyalty, to create a university consciousness, to unify the athletic efforts of the women, and to formulate a policy for the control of inter-class competition". In the fall it sponsors hockey games, and awards a cup to the captain of the winning team. In the winter it arranges a basketball tournament, awarding a silver basketball trophy to the organization winning the tournament.

Each girl in school has the opportunity to win points by participation in sports such as field hockey, basketball, tennis, baseball, and track, and as soon as she has won 100 points she is taken into the organization. This year W. A. A. took in seventeen new members. The winning of 100 points entitles a girl to a pin; of 300 points, to numerals; of 600 points, to an emblem; of 1000 points, to a blazer and letter; and of 1500 points, to a star.

Besides the athletic activities of W. A. A. there are annual social events such as a party for the new members and one for the entire school.

Back Row: Knoeppel, Dunham, Kurtz, Brooke, Schrei, Duke.
Front Row: Blocki, Nordberg, Sawyer, Bund, Stevens, Garner.

Girls' Hockey Season 1929

The Blacks Hockey Team won this year for the second time in succession. Each year two rival teams are picked from the classes in women's hockey and these two teams play a four game series to decide the championship. The captain of this year's winning team was Victoria Eilenberger and the Blacks won three out of the four games by scores of 4 to 1, 3 to 1, and 2 to 1. The Whites, captained by Mary Tibbals, won but a single game and the score was 2 to 1.

THE HOCKEY TEAMS

Whites
Mary Tibbals, Captain
Ruth Anselm
Ruth Adams
Janet Aitken
Dorothy Dunham
Lois Nordberg
Margaret Blocki
Catherine Horan
Lalan Dennis
Dorothy Schrei
Carol Kurtz

Blacks
Victoria Eilenberger, Captain
Virginia Adams
Cornelia Sawyer
Carolyn Knoeppel
Nell Pietrangeli
Mary Ellen Parisoe
Fidele Broughton
Annie Smigoski
Lois Brooke
Ida Duke
Marie Stevens

Dalton, Tasche, Knoeppel, Marshall, Schrei, Duke, Brewster, Blocki, Stevens.

Girls' Basketball Season 1930

The girls' varsity basketball team is allowed to play only one outside school and that is Ferry Hall. This year the team went to Ferry Hall for its game and won with a score of 37-25. Ida Duke was high scorer for the girls. Ferry Hall challenged the Lake Forest team to a return game but a date could not be arranged suitable to both teams so the game was not played.

INTRAMURAL BASKETBALL

The tournament which is looked forward to each year by the College Hall and sorority teams was won this year by the College Hall girls. The captain of the winning team was Annie Smigoski. The other members of the team were A. Mutchler, B. Bradshaw, D. Schrei, B. Bunch, J. Caset, F. Smigoski, L. Mansnerus, and M. Radke.

STANDING OF THE TEAMS

	W	L	Percentage
Non-Sorority	5	0	1.000
Theta Psi	4	1	.800
Sigma Tau	3	2	.600
Kappa Kappa Chi	2	3	.400
Kappa Sigma Tau	1	4	.200
Gamma Rho Delta	0	5	.000

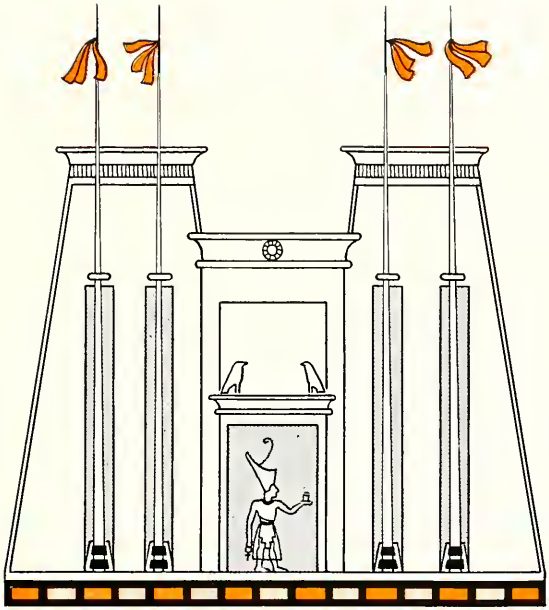

GREEKS

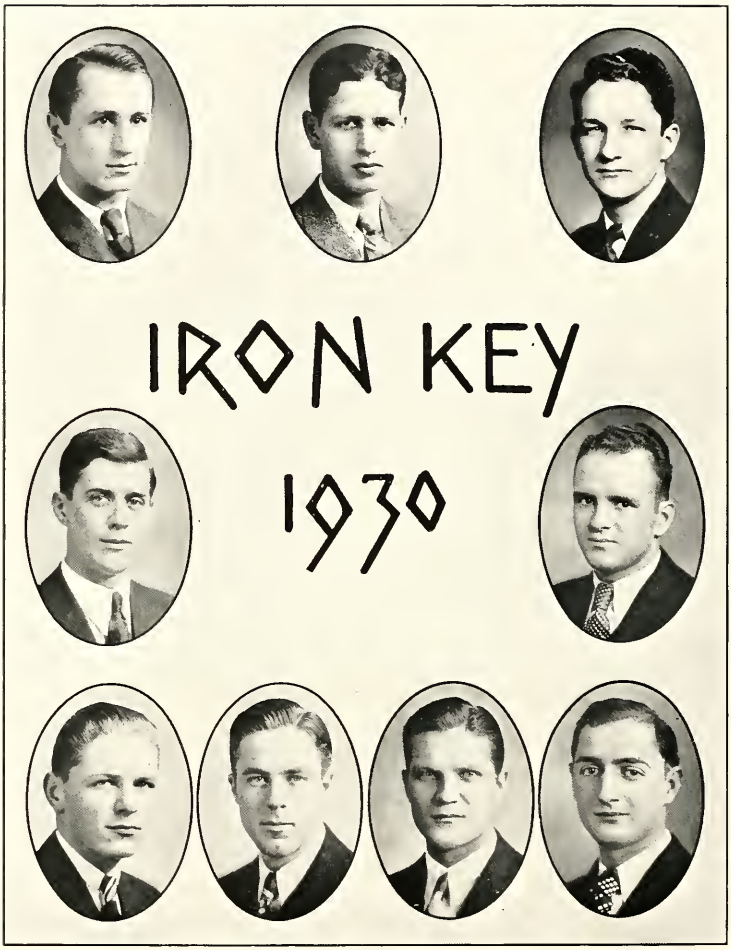

Ferzacca
Ashton
Steele

Carey

Squires

Komar

Kirby
Hernly
Calcagno

Iron Key

FOUNDED AT LAKE FOREST COLLEGE 1920

Honorary		Local
	SENIORS	
David Dale Ashton	John B. Kirby	Harold G. Hernly
Faust L. Ferzacca		Roy V. Squires
	JUNIORS	
Charles G. Steele	John A. Komar	August Calcagno
	Wesley A. Carey	

Iron Key, founded at Lake Forest College, is an honorary fraternity composed of juniors and seniors who have shown character, ability, scholarship, and participation in college activities. Six seniors and four juniors make up the membership with two juniors and four sophomores elected each year.

Schwartztrauber Pietrangeli Corrin Myers
Bund Peterson
Haase Calcagno Williams Broughton

MU CHAPTER OF

Phi Sigma Iota

FOUNDED AT ALLEGHENY COLLEGE 1922

Honorary Language National

Chartered at Lake Forest 1928

FRATRES IN FACULTATE

F. C. L. van Steenderen
Ronald B. Williams
Victor G. Davey
Edwin J. Schruers

FRATRES IN COLLEGIO

SENIORS

Margaret M. Bund
J. Oliver Corrin
Alice E .Myers
Giggina M. Pietrangeli

JUNIORS

Fidele Broughton
August Calcagno
Elmer V. Peterson

SOPHOMORES

Elizabeth Bird
Homer H. Flentye
Echo M. Hasse
Howard H. Williams

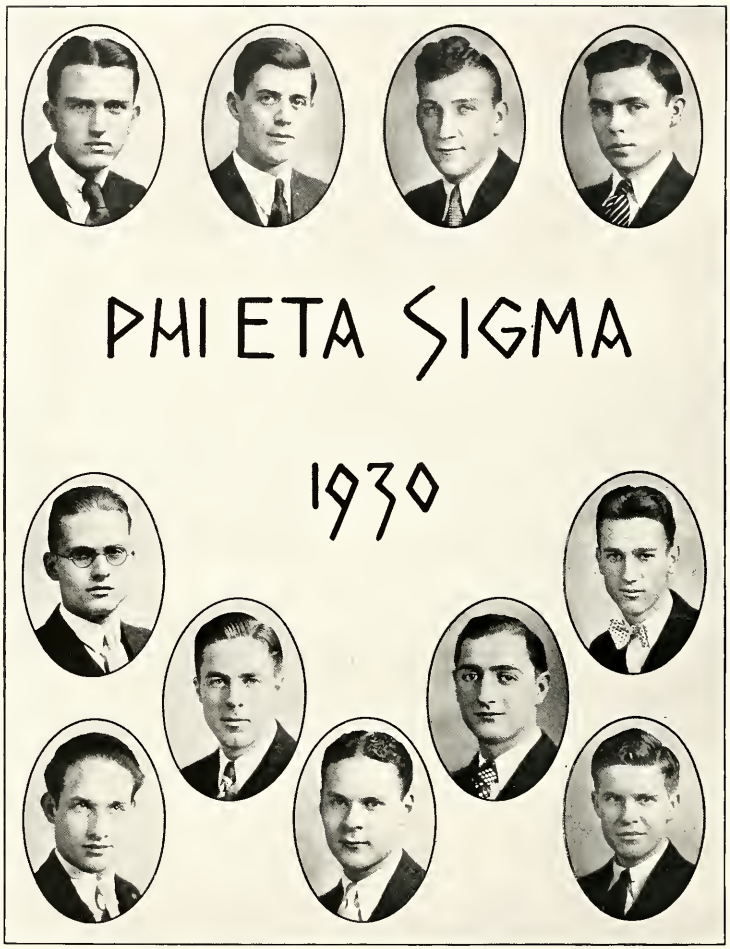

Moore
Johnson
Jones

Ashton
Carey

Williams

Corrin
Calcagno

Anglese
Pierce
Stegeman

LAKE FOREST CHAPTER OF

Phi Eta Sigma

FOUNDED AT UNIVERSITY OF ILLINOIS 1923

Freshman Honorary — National

Chartered at Lake Forest 1929

FRATRES IN FACULTATE

R. B. Williams — E. A. Johnson

FRATRES IN COLLEGIO

SENIORS

Clarence F. Anglese
David Dale Ashton
J. Oliver Corrin
Herbert M. Johnson
Anthony S. Pierce
Haydn Jones

JUNIORS

August Calcagno
Harold W. Moore
Howard H. Williams

SOPHOMORES

Homer H. Flentye
Donald D. Rogers
Robert K. Hall

FRESHMEN

Clayton E. Booker
Wesley G. Carey
Richard A. Stegeman

KAPPA ALPHA

1930

Schwartztrauber
Anselm

Pietrangeli
Myers

Kappa Alpha

FOUNDED AT LAKE FOREST COLLEGE IN 1919

Honorary | Local

SENIORS

Alice E. Myers — Giggina M. Pietrangeli

JUNIORS

Ruth E. Anselm — Evelyn M. Schwartztrauber

Kappa Alpha, founded at Lake Forest in 1919, is a local honorary sorority, for junior and senior women. Appointment to membership is based primarily on scholarship. From those women meeting the scholarship requirement, are chosen those having the specified number of activities. Besides having an A-B average, a sophomore woman must have three, a junior five, and a senior seven major activities.

Each year the sorority chooses the freshman girl having the highest grades and the most activities and awards the Kappa Alpha Cup to her.

MARJORIE G. SWANSTROM
Winner of Kappa Alpha Cup 1929

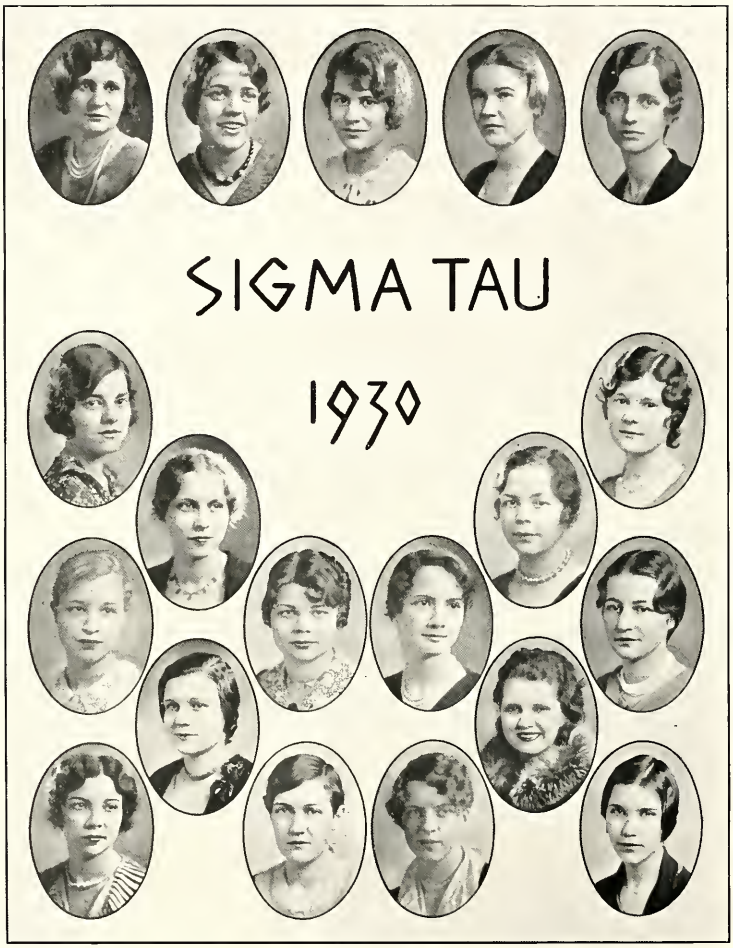

Wilson	Ekstrand		Broughton	Blocki	Tasche
Milner	Diver			Warg	Garner
Williams		Nissen	Judd		Wheelon
Murray	Buck	I. Duke	Brewster	Kirby	R. Duke

Sigma Tau

FOUNDED AT LAKE FOREST COLLEGE 1900

Local

SORORES IN COLLEGIO

SENIORS

Dorothy C. Ekstrand
Gladys A. Tasche

JUNIORS

Fidele Broughton
Ida Farwell Duke
Harriet Diana Garner
Elizabeth Milner
Dorothy Irene Nissen
Gladys Evelyn Senn
Margaret G. Wheelon
Ethel Margaret Wilson

SOPHOMORES

Margaret Ann Blocki
Elizabeth Norton Brewster
Helen Elizabeth Diver
Harmony Brewster Judd
Vandalia M. Warg

FRESHMEN

Helen Elzie Buck
Roberta Duke
Annette Kirby
Jane Elinor Murray
Virginia Catherine Williams

PLEDGES

Betty Zieger

Brennan Berry Krafft Ashton Swenkerud Swanstrom
R Adams Dennis
Knoeppel Aitken Sawyer Kurtz
Mitchell Maier V. Adams Nordberg Faas Furrey
M. Adams Brooke Collander Davis Uhlemann

Theta Psi

FOUNDED AT LAKE FOREST IN 1905

Local

SORORES IN COLLEGIO

SENIORS

Gertrude Helene Brennan
Mary Elizabeth Krafft
Elizabeth Olga Swenkerud

JUNIORS

Ruth Catherine Adams
Janet Armitage Aitken
Dorothy Jane Ashton
Lalan Louise Dennis
Carolyn Flora Knoeppel
Barbara Agnese Berry

SOPHOMORES

Lois Blanchard Brooke
Ellen Kathlyn Davis
Carol Louise Kurtz
Cornelia Sawyer

FRESHMEN

Margaret May Adams
Virginia Adelaide Adams
Karin Margaret Collander
Dorothy Alice Dunham
Katherine Pauline Faas
Dorothy Maier
Mildred Alene Mitchell
Lois Evelyn Nordberg
Jeannette Louise Uhlemann

PLEDGES

Joyce Furrey
Laura Louise White

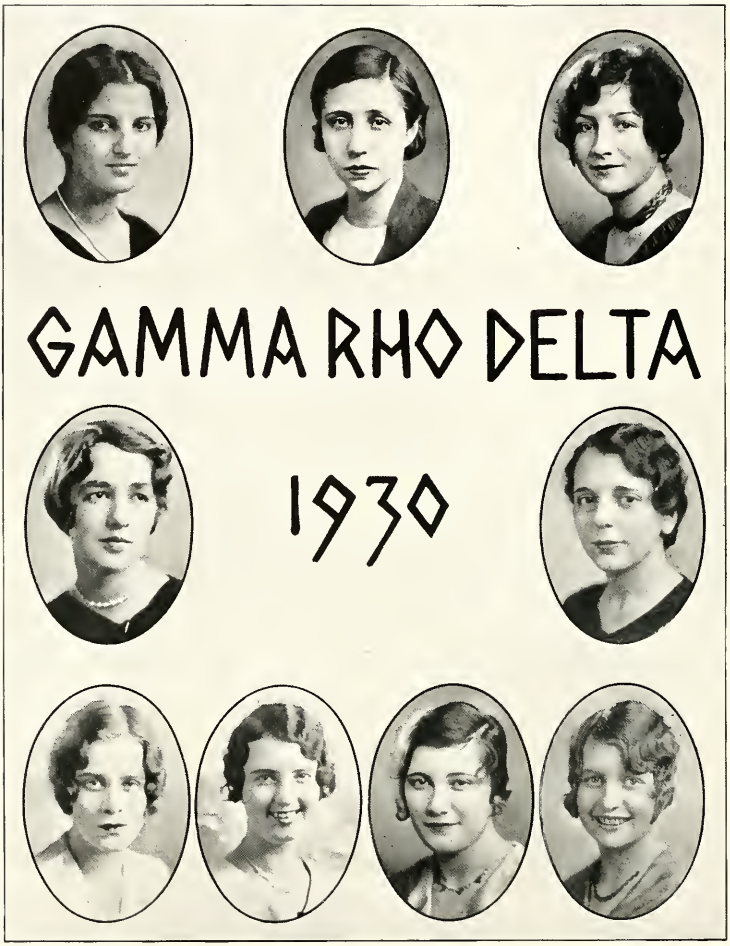

Ablahat
Sickels
Nystedt

Johnson

Cox

Winship

Corcoran
Berg
Stearns

Gamma Rho Delta

FOUNDED AT LAKE FOREST COLLEGE 1925

Local

SORORES IN COLLEGIO

SENIORS

Elinor Elizabeth Corcoran
Mary Mee Cox

JUNIORS

Rhoda Bertha Ablahat
Virginia Fawley
Catherine Donieve Horan

SOPHOMORES

Ogretta Berg
Ramona Lydia Winship

FRESHMEN

Elizabeth Jean Gilroy
Betty Hanlon
Evelyn Jeanette Johnson
Florence Ellen Nystedt
Helen Caroline Sickels
Kathryn Lucille Stearns

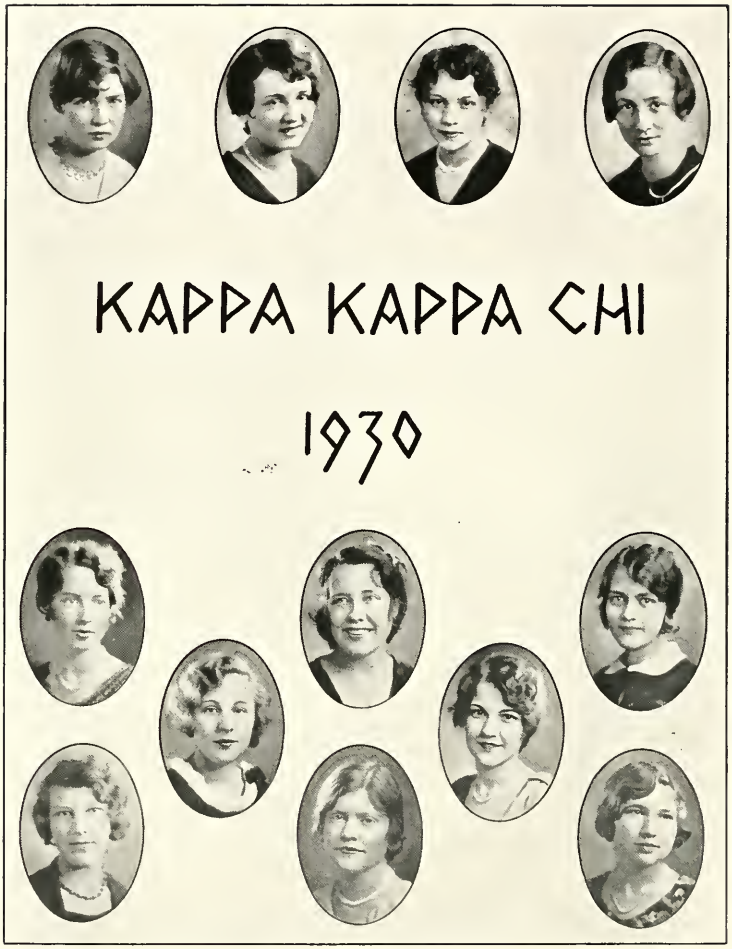

Gray Kaeding Pietrangeli Anselm
Fortmiller McCullough Johnson
Ellis Marshall
Steinert Hasse Dolton

Kappa Kappa Chi

FOUNDED AT LAKE FOREST COLLEGE 1919

Local

SORORES IN COLLEGIO

SENIORS

Elvera Josephine Johnson
Giggina Mary Pietrangeli

JUNIORS

Ruth Evelyn Anselm
Mildred Alice Marshall

SOPHOMORES

Lois Evangeline Brown
Marjorie King Ellis
Alta Lucille Fortmiller
Georgia Marion Gray
Echo Mildred Hasse
Margaret Kaeding
Genevieve Elsie McCullough
Mary Ellen Parisoe

FRESHMEN

Flora Dolton
Gretel Isabell Hanna
Nellie Pietrangeli
Eva Steinert
Ellen B. Truax

Schwartztrauber Kelly Russell Myers
Culp Moore
Kinser Witham Bund
Andrews Stann
Benson Stevens Anderson

DELTA CHAPTER OF

Kappa Sigma Tau

FOUNDED AT NORTHWESTERN UNIVERSITY 1922

Chartered at Lake Forest 1928

SORORES IN FACULTATE

Elizabeth Hope Gordon

SORORES IN COLLEGIO

SENIORS

Elizabeth Gibbs Andrews
Margaret Mary Bund
Alice Elizabeth Myers
Helen Ruth Russell
Blanche E. Stann

JUNIORS

Ruth Elinore Kelly
Mary Lavina Moore
Evelyn M. Schwartztrauber

SOPHOMORES

Agnes Helena Culp
Vera Alberta Dunakin
Mary Elizabeth McDermott

FRESHMEN

Elizabeth Jane Anderson
Lillian Benson
Marie Manning Kinser
Marie Hunt Stevens
Marjorie Bernice Witham

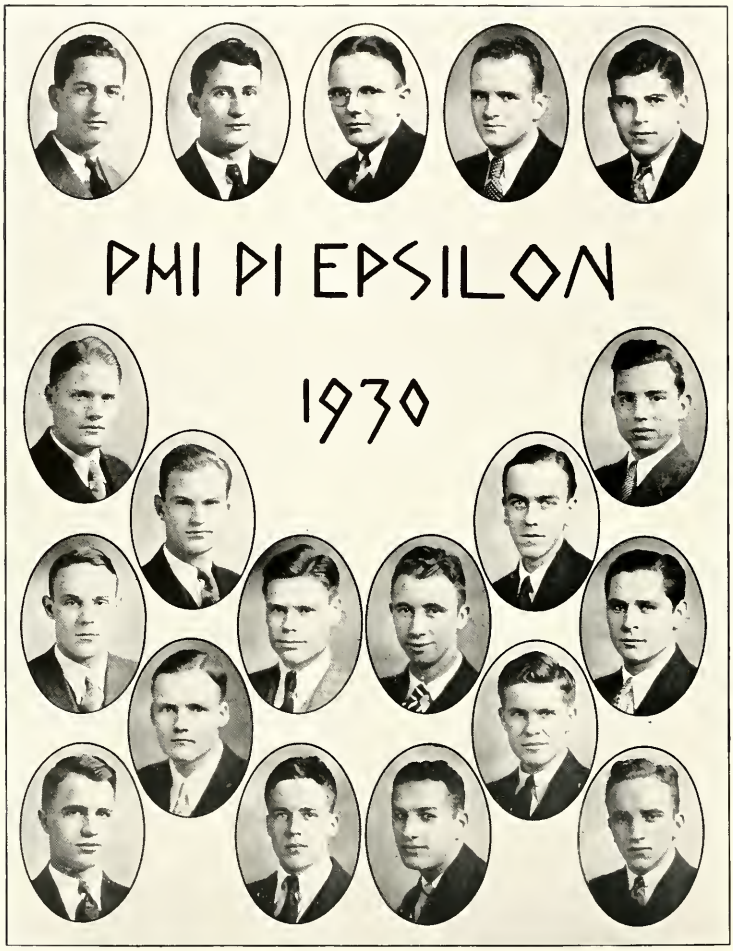

Williams Ditto Cain Hernly Atteridge
Olson Mayer
Lahmeyer Fordham
Joyce Churchill
Luttringhaus Bacon Stegeman Croll
Crook Hawkins David Ranson

Phi Pi Epsilon

Founded at Lake Forest College 1895

Local

FRATRES IN COLLEGIO

SENIORS

Thomas M. Atteridge, Jr.
Harvey S. Cain
Samuel J. Ditto
Harold G. Hernly
Peter B. Mayer
Chester B. Rostkowski
Guy F. Williams

JUNIORS

William D. Bain
Harry L. Fordham
William H. Joyce
Robert H. Lahmeyer
Rudolph H. Olson
Gilbert O. Voelker

SOPHOMORES

C. Beldon Churchill
Burton W. Colclasure
Charles C. Croll
Frederick L. David
Charles S. Dugan
Homer H. Flentye
Edward A. Luttringhaus
Alfred A. Sabosky
Peter P. Stralko
Maurice Wadsworth

FRESHMEN

John R. Bacon
Winslow B. Bennett
Carlos A. Collins
John A. Crook
Robert A. Imig
Howard F. Ranson
James G. Roenitz
Richard A. Stegeman
John T. Waidner

PLEDGES

Jack W. Ferguson
Leslie A. Klapdohr
Harry Hawkins
Henry Hardt

Ashton Moore Squires Pearce Peterson Corrin Jno. Kirby
Jas. Kirby Bulow
Carter Steele Orth Kessler Roberts Galloway
Criddle Lincke Richards Farrell Anderle Tobias Hart
Chevrier Smith Wakely Luder J. Ashton Ferguson Williams
Henning Piehl J. Moore Best Teller Kinser Whyte

ALPHA CHI CHAPTER OF

Kappa Sigma

FOUNDED AT UNIVERSITY OF VIRGINIA 1869
Chartered at Lake Forest 1896

FRATRES IN COLLEGIO

SENIORS

D. Dale Ashton
Edwin L. Bulow
J. Oliver Corrin
A. Richard Kessler
James G. Kirby
John B. Kirby
Harold W. Moore
Stewart A. Pearce
Edward A. Peterson
Frederick G. Roberts, Jr.
Roy V. Squires

JUNIORS

Donald C. Carter
Robert J. Criddle
Arthur W. Galloway
Donald E. Luder
Charles C. Orth
Lester W. Lincke
Charles G. Steele
Thomas M. Tobias

SOPHOMORES

Joseph Anderle
Homer E. Chevrier
Lauren Farrell
Ralph L. Ferguson
J. Daniel Hart
Joseph C. Moore
George A. Richards
Thomas E. Smith
Hugh J. Wakeley
Howard H. Williams

FRESHMEN

John P. Ashton
Jacob H. Best
Clayton E. Booker
Edward Henning
Milton H. Hodgkinson
Harry L. Kinser
Frederick J. Piehl
Roy M. Teller
William J. Whyte

PLEDGES

Joseph O'Neill
Howard F. Skopec

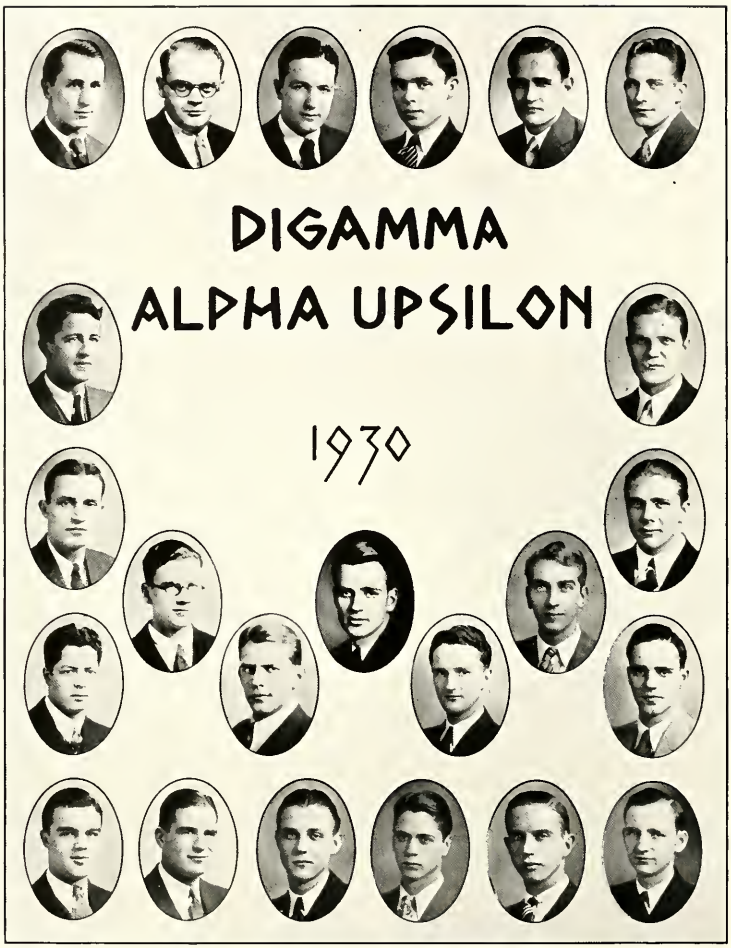

Ferzacca Amacker Ferner Anglese J. Mitchell Opdycke
Kenney Swift Komar
Billings Huck Reichelt Parker
Shudoma Anderson Davison C. Perkins
Stryker Macdonald S. Mitchell Tyrrell Fitzgerald J. Perkins

Digamma Alpha Upsilon

FOUNDED AT LAKE FOREST COLLEGE 1906

Local

FRATRES IN COLLEGIO

SENIORS

John R. Amacker, Jr.
Clarence F. Anglese
William G. Billings
John Burk
Martin Burk
Herbert L. Ferner
Faust L. Ferzacca
Thomas N. H. Martin
James M. Mitchell
Lorenzo D. Opdycke
Eugene D. Swift, Jr.
Lyle A. Wilkins

JUNIORS

Charles M. Anderson
John F. Davison
Donald W. Huck
John A. Komar
William T. Kunz
Carl D. Parker
A. Cholett Perkins
Frank Shudoma

SOPHOMORES

John E. Fitzgerald
Francis B. Fitzgerald
Richard Kenny
Donald Macdonald
Jack Miller
Eugene D. C. Olson
John Onion
Clinton W. Orr
Wallace W. Reichelt
George E. Stryker
James P. Tyrrell

FRESHMEN

Edward A. Amacker, Jr.
Russell Bundesen
Albert Eshelman
Thomas A. Keating
Ralph R. Leatzow
John B. Patten
James S. Perkins
Harold L. Stryker
Henry D. C. Shannon
Howard Spring

PLEDGES

Laird Heggland
Samuel Mitchell
Gerald Parson
Russell Ward

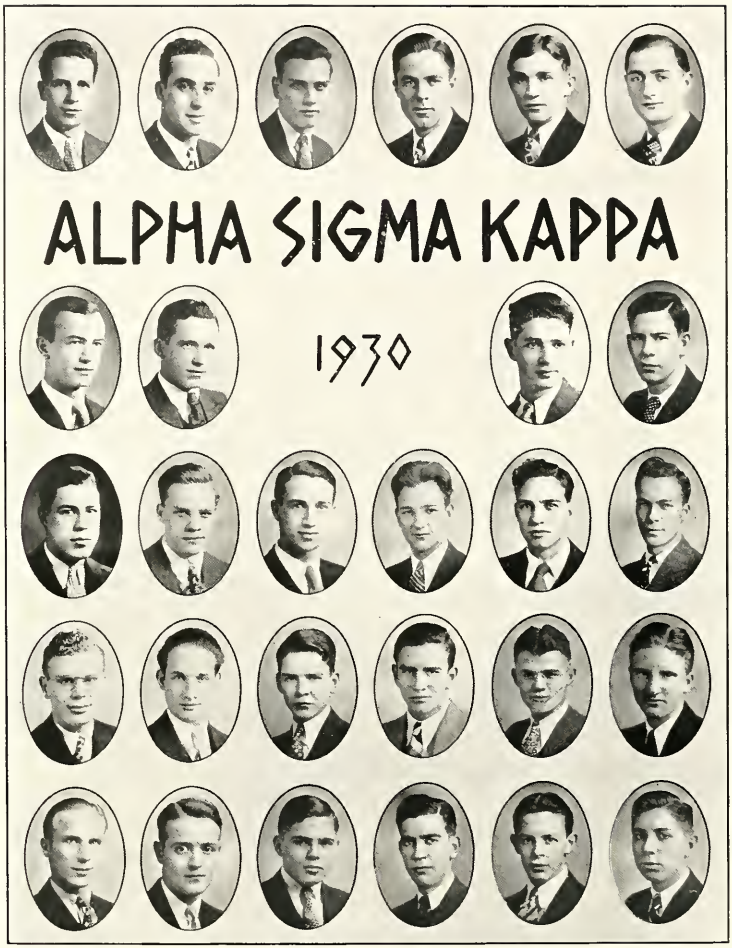

Strauch Lyddon Haye Carey Gress Calcagno
Stracke Dixon Hayes Muir
Swanson Lambrecht Hall Hannagan Skoug Peterson
Duncan Jones Dolan Bratzke J. Beaman Fieldhouse
VanGallow Walters Beaman Anderson Price Parisoe

Alpha Sigma Kappa

Founded at Lake Forest College 1926

Local

FRATRES IN COLLEGIO

SENIORS

Frederick H. Haye, Jr.
Harry M. Lyddon
Ernest C. Strauch
Raymond A. Swanson

JUNIORS

August Calcagno
Wesley G. Carey
LaVerne A. Dixon
John J. Gress
William M. Hall
C. Richard Hannagan
Joseph A. Hayes
Carl T. Lambrecht
Blythe D. Muir
Elmer V. Peterson
William C. Skoug
Winfred J. Stracke
Clarence C. Weathers

SOPHOMORES

Chester Beaman
William W. Bratzke
Willard J. Dolan
Donald P. Duncan
Benjamin Fieldhouse
Haydn Jones
Wilbert Parisoe
Theodore Ponzio
Sterling B. Price
James Thornbury

FRESHMEN

Philip L. Anderson
Charles Beaman
Ray Behrens
Kenneth Brindley
Harold W. Browning
Arthur J. Katzenmaier
George P. McKeegan
Charles T. Stordeur
Karl Van Gallow
Edward C. Walters
John Fay

BETA PSI

1930

Becker
Kerry

Laux
Monczak

Przyborski
Gilleland

GAMMA CHAPTER OF

Beta Psi

Founded at University of Illinois 1925

Chartered at Lake Forest 1928

FRATRES IN FACULTATE

Harold B. Curtis

FRATRES IN COLLEGIO

SENIORS

Frank W. Gilleland — Joseph Foerster, Jr.

JUNIORS

Henry C. Becker — Charles F. Kerry — John J. Laux

SOPHOMORES

Aynsley Ross — Thomas Grant

FRESHMEN

Kenneth E. Welton

PLEDGES

John Monczak — Max Przyborski

DINNER TIME AT THE COMMONS

REPROACH

Because you said goodbye
So hastily,
I've often wondered
If you really knew
The things you said.
About our always being
Not quite true
About the petty lies
And fallacies.
Somehow you just forgot to
mention
Days at golf,
And riding in your roadster
In the wind,
And precious little notes
We had exchanged,
And summer night and
Gently lapping waves.
These are the things that I
Cannot forget.
. . . . . .
I've often thought,
Had I made the goodbyes,
We must have parted friends
With only pleasant memories.

—Greta, '31

INTROSPECT

Tiny white-capped tables;
Glistening silver, sparkling crystal;
Tinted lights, shifting shadows;
Soft rythmic music, floating—
floating.
A panorama of brilliant color,
gyrating
'Round and 'round, overflowing
Onto a toy dance floor
All gold and jasmine,
Glowing dully
Under a myriad
Of star-like lamps.

A block away—a tiny cellar;
Children wan and pale;
Faces pinched with suffering;
Death—
But the music
Reaches even here,
A music half forgotten,
Interspersed with a soft beating
As of angel's wings.

—Antef XXXI

Advertising

Autographs

Telephone
Lake Forest 914

GRIFFIS BROS.

General Contractors
Building Contracting
Carpentry
Plastering
Painting
Millwork
Decorating
Laboring

"GRIFFIS" *A Name Well Worth Remembering*
Wisconsin Ave. and Bank Lane
LAKE FOREST, ILL.

"A Bank is as strong as the men who are behind it"

OUR DIRECTORS

Cyrus H. Adams, Jr.
Philip D. Armour
John A. Chapman
John Coleman, Jr.
A. B. Dick, Jr.
Thos. E. Donnelley
Chas. H. Ewing
Chas. F. Glore
John Griffith
Carl L. Krafft
D. R. McLennan
John T. Pirie
Frank W. Read
Geo. T. Rogers
Henry A. Rumsey
E. A. Russell
R. Douglas Stuart
Louis F. Swift
Robert J. Thorne
Farwell Winston

First National Bank

LAKE FOREST ILLINOIS

Stylecraft Clothes

Stylecraft Clothes
Ready for Service

These Moderns

The hard to please gang that looks everything straight in the eye and if its slightly cockeyed, so much the better . . .

Save your eyes, time and money . . and look to STYLECRAFT CLOTHES for the style, quality and service that brings these young moderns and their money to this store.

It's great to know that your clothes are made from fabrics that keep their shape and press at all times—You should see our specials—Everglade tan,—Palmetto Green—Biscayne Blue—Pickwick Grey.

Others $27.50 to $52.50 **$37.50** *Two Trousers*

AN EXCLUSIVE SERVICE WITH US

We keep your Stylecraft Clothes in perfect condition by pressing them free for its long life.

From Factory to You

Goldstein's

Manufacturers of Style Craft Clothes

WAUKEGAN : CHICAGO : KENOSHA : NORTH CHICAGO

LAKE FOREST PLUMBING COMPANY

LAKE FOREST, ILLINOIS

Plumbing, Heating and Drainage

Permutit Water Softeners — Electric Refrigeration
Pumping Equipments of All Kinds for Every Purpose
McIlvaine Oil Burners

For service Telephone 398 Office 252 Market Square

DANE McNEILL CHAS. B. FITZGERALD

CALL LIBERTYVILLE 174 *for*

F L O W E R S

We deliver anywhere

JOSEPH KOHOUT COMPANY, INC.

LIBERTYVILLE, ILLINOIS

Lake Forest Laundry

F. J. KELD PROP.

Phone

175

THE

Blackler Market

Meats and Groceries

Phones 1096-1097-1098

Lake Forest, Ill.

CARD OF THANKS

To the Four Young Men With Whom I Am So Popular

M. C.

KRAFFT'S DRUG STORE

The Best in Drug Store Merchandise

The Best in Drug Store Service

The

Campus Shop

"OUR ADVERTISEMENTS ARE NOT WRITTEN—THEY ARE WORN ON THE CAMPUS"

George G. Robertson

WILLIAM J. O'NEILL

Sheet Iron, Copper, Tin — Slate and Tile Roofing

Furnace Work of Every Description

Telephone: 216 - 1520

202 Wisconsin Ave. — Lake Forest, Illinois

Telephones: Lake Forest 407-408

G. L. BLANCHARD CO.

Quality and Service

COAL, WOOD, BUILDING MATERIALS
FEED AND FERTILIZERS

Lake Forest — Illinois

It's A Treat To Eat At The

LAKE FOREST INN

Good Service and Plenty of Good
Eats Make People Come Back
For More

287 East Deerpath Ave.

OSCAR PEARSON

Furniture Repairing
and
Picture Framing

Corner Woodlawn and Western
Lake Forest, Ill.

WANTED

Complete Set of
College Humor

KIRBY & ROBERTS
Unincorporated

Wells & Copithorne Company

卐卐卐

General
Hardware

Electrical Supplies

RADIOLAS

卐卐卐

LAKE FOREST, ILLINOIS

WHICH?
Ferry Hall and Golfdom
or Lake Forest College
and Lincoln

For Answer
Call

JOHN B. KIRBY
Ninth Street, North Chicago, Ill.

First Class
SHOE REPAIRING

F. Wallenwein
55 Deerpath Avenue

M. H. Hussey Corp.

Coal, Coke, Wood,
Building Material *and* Feed

TELEPHONES 888-889

LAKE FOREST, ILLINOIS

Lake Forest Ice Company

John S. Kluspes, Prop.

ARTIFICIAL AND NATURAL ICE

DISTRIBUTORS OF
Distilled and Mineral Water

TELEPHONE 561 LAKE FOREST, ILLINOIS

The Lake Forester

Udell Printing Co. Publishers

Printers Publishers
Binders Engravers

Lake Forest, Illinois
Telephone 1800-1801

Battle of the Century

KID KIRBY vs.
WHOOP WILLIAMS

Time: Always

Place: Anywhere

Winner Take All

World Famous Matadors

STEELE & FORDHAM
Will Give
Exhibitions of Skill

Daily and Sundays by Appointment

WELCOME

Lake Forest Trust and Savings Bank

SPIES BROTHERS, INC.

Reliable Manufacturing Since 1878

FRATERNITY JEWELERS

DANCE PROGRAMS STATIONERY

27 East Monroe St., Chicago, Ill.

SEND FOR FRATERNITY JEWELRY CATALOGUE

Franklin 2715

CHICAGO STAGE LIGHTING CO.

55 WEST WACKER DRIVE

Stage Lighting Equipment, Footlights, Dimmers, Border Lights, Spot and Flood Lights

Mfgr. of Portable, Manual, Remote Control Switchboards

JENSEN'S BOOT SHOP

Florsheim Shoes

We Rebuild Shoes

JOHN GRIFFITH
Inc.

REAL ESTATE

Renting Loans
Insurance

Phone: L. F. 485

Compliments of A Friend

"A Six in the Price Range of the Four"

CHEVROLET
PRODUCT OF GENERAL MOTORS

Public Garage in Connection

All Work Guaranteed

Electrical and Mechanical

DEER PATH AUTO SALES

225 Deer Path Ave., W.
Lake Forest, Ill.
Telephone Lake Forest 80

$ f c
REWARD

To the person capturing the new specie of bird (or its owner) recently heard on our campus.

CHAIRMAN
of Committee in Search of
Perpetual Motion

Compliments of

of

POLKA BROTHERS

Deerpath Theatre

"CHARM"

By

BULOW, HERMLY AND ROGERS

A Book for Ambitious Young Ladies

Published by

Y.W.C.A. CHARM SCHOOL

This Month's Best Seller

LAKE FOREST
RADIO SHOP

"Musical Headquarters

Portable Victrolas and Records

273 E. Deerpath Ave.
Phone 294
LAKE FOREST ILLINOIS

"MAJOR" IN "TRAVEL"

Intimate glimpses of glorious pages of American History with Nature's greatest laboratory as a classroom—this is what the West offers you next summer. Make "Travel" a major part of your curriculum.

Chicago and North Western offers **Low Summer Fares** and thru service to more of the Western Wonderlands than any other railroad.

ALL THESE TO CHOOSE FROM

Black Hills of So. Dakota
Wisconsin, Minnesota
Upper Michigan
Wyoming, Colorado, California

Yellowstone-Grand Teton-
Zion-Bryce-Grand Canyon-
Jasper National Parks
Pacific Northwest.

Ask about Escorted-All Expense Tours

For complete information and illustrated booklets, write

C. A. Cairns, Passenger Traffic Manager
400 W. Madison St., Chicago, Ill.

880

CHICAGO & NORTH WESTERN RAILWAY

S W I F T

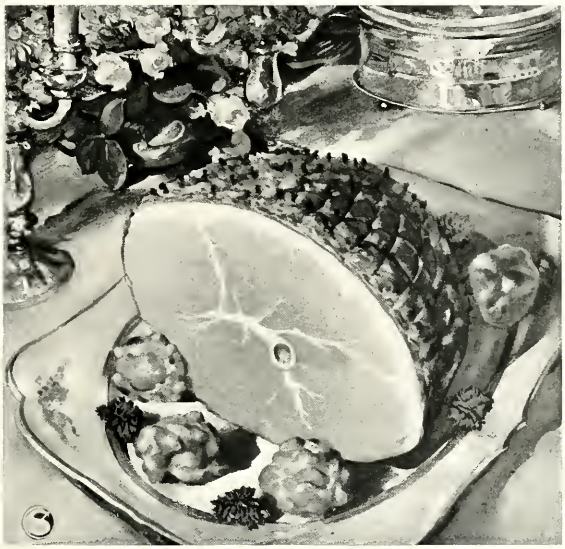

To please tastes that vary greatly—this is a problem which every woman faces! In many homes there is one dish often served and always welcomed because of its mellow, distinctive flavor and tender, juicy meat—Premium Ham. This same outstanding goodness which has made Premium Ham famous is found also in all other Swift foods. You'll enjoy every one!

Swift's Premium Hams and Bacon

So good with Premium Ham
. . . Hawaiian Pineapple Fritters

Sift 1 cup flour, 2 tsps. baking powder, 2 tbsps. sugar and ¼ tsp. salt together. Beat 1 egg well, add ½ cup milk, then mix with dry ingredients to form batter. Drain Crushed Pineapple and add to batter. Fry spoonfuls in deep "Silverleaf" (375 F.) until golden brown. Drain on brown paper and serve with Baked Premium Ham.

For years many women have chosen "Silverleaf" for all their frying and baking. Rendered exceptionally sweet and pure from choice pork fat, "Silverleaf" brings to every dish just that rich delicacy which everybody loves. Ask for "Silverleaf" by name—in self-measuring 1 and 2 pound cartons, also in 2, 4 and 8 pound pails.

Swift & Company

Compliments of a Friend

John Sexton & Co.

Manufacturing

WHOLESALE

GROCERS

Chicago, Ill.

TEA & SWEET SHOP

CANDIES
LUNCHEONS
FOUNTAIN
SPECIALS
- T - E - A -
PASTRIES

131 N. Genesee Waukegan, Ill.

Compliments
of

ALBERT NOVAK

TAILOR

MARSH & McLENNAN INSURANCE

FIRE LIFE LIABILITY
AUTO MARINE

164 W. Jackson Boulevard, Chicago

NEW YORK
MINNEAPOLIS
MONTREAL
WINNIPEG
PHOENIX
CLEVELAND
DULUTH
SEATTLE
PORTLAND
LONDON
COLUMBUS
PITTSBURGH
LOS ANGELES
BUFFALO
RICHMOND
SAN FRANCISCO
INDIANAPOLIS
DETROIT
VANCOUVER

The Only Exclusive Dry Goods Store in Lake Forest

GARNETT'S
Dry Goods
Women's and Children's Furnishings

PHONE 881 FREE DELIVERY

It Pays To Look Well

Harry M. Brown
BARBER

11 Deerpath West

Member Associated Master
Barbers of America

Earl W. Gsell Oscar L. Lundgren

Earl W. Gsell & Co.
Pharmacists

389 Central Av. 389 R. William's Av.
Highland Park, Ill. Ravinia, Ill.

E. A. AARON & BROS.

46 - 48 South Water Market

Phones Roosevelt 3220 - 3221 - 3222 - 3223 - 3224

Purveyors to Hotels, Clubs, Restaurants, Dining Cars, Colleges, Universities, Golf Clubs, and Industrial Institutions.

A complete line of poultry, butter, eggs, fruits, vegetables
Imported and Domestic Cheese and Caviar

Wesson Oil and MFB Shortening

"Ask Any of the Hotels or Institutions About Us"

Members of the New York Stock Exchange since 1881. Commission orders executed in all principal markets. Bonds and preferred stocks for conservative investment.

Spencer Trask & Co.

208 South La Salle Street Chicago

Telephone State 9600

NEW YORK ALBANY BOSTON
PROVINCE PHILADELPHIA

Publix Theatres
IN WAUKEGAN

卐

GENESEE

The show place of the North Shore
Movietone, Vitaphone & Vodvil

卐

ACADEMY

The whole show on the
living screen

卐

RIALTO

Family Theatre

Greater Entertainment Offering
Mental Relaxation
With Joy

Suits Called For and
Delivered

Zengler Horan Co.

卐卐

Cleaning
Pressing
Repairing

Your patronage
respectfully solicited

CARL HANSEN & SON

WHOLESALE
Confectioners

Phone 1071 Waukegan, Ill.

Phone Roosevelt 2610

George Middendorf Company

Commission Merchants

55 South Water Street

Chicago Illinois

J. TOMASELLO

Electric Shoe Repairing

High Grade Shoes For College Students

We Appreciate your Patronage

108 Western Ave.
Lake Forest, Ill.

For DRUGS go to

Wenban & Griffis

Prescription Druggists

Films, Developing, Printing
Ladies' Toilet Articles a Specialty
Chocolates, Sodas, Tobaccos

4 Market Square
LAKE FOREST - ILLINOIS

New Home of the State Bank of Chicago — La Salle and Monroe Streets

A Dependable Source For Financial Information

This bank is, in a sense, an educational institution. It is a storehouse of business, financial and investment knowledge. It imparts information regarding the wise management of money in order that its depositors and the community as a whole may prosper. A connection here may be an important factor in your success.

STATE BANK OF CHICAGO

LA SALLE AND MONROE STREETS

College Coffee Shop

Basement College Hall

Hours 9:30 - 11 A. M. 3 - 5 P. M. 8:30 - 11 P. M

Saturdays 9:30 - 11 A. M.

Lake Forest College

Offers you——

1st.—Full educational value in environment unexcelled for beauty.

2nd.—Proximity to Chicago, so that the sights, recreations, aesthetic advantages and great industrial plants of a large city are near at hand, and the College is easily accessible to visitors.

3rd.—A complete home on the campus for all students, in modern dormitories.

4th.—Lake Forest College accepts Student Activities as a part of the training of young people for life and seeks to promote the athletic, dramatic, musical and literary interests of the students.

ADDRESS ALL INQUIRIES CONCERNING THE COLLEGE TO

THE PRESIDENT

LAKE FOREST COLLEGE

LAKE FOREST, ILLINOIS

Matzene, Photographers

Official Photographers

for the

1930 FORESTER

All Scenic Views and Portraits in This Book Have Been Furnished by This Studio : : :

6 North Michigan Boulevard

Chicago, Illinois

HAMMERSMITH
KORTMEYER ©
ARTISTS
ENGRAVERS
PRINTERS
MILWAUKEE
WIS